

ESCAPE

TRAVELER

"THE WORLD'S MOST BEAUTIFUL TINY HOUSE" - FORBES

2019



TRAVELER



TRAVELER XL



VISTA



VISTA boho



TRADITION



VINTAGE



VINTAGE XL



ESCAPE ONE



ESCAPE ONE XL



1740 20 1/2 st. rice lake, wi 54868 sales@escapehomes.us 844-696-3722

CONTENT

Page 02 **Content**

Page 03 **Testimonials**

Page 04 **About us**

Page 06 **Financing**

Page 07 **ESCAPE TRAVELER**

/08 Price info

/09 Fact sheet

/10 Pictures

/11 Sheet

/13 Pricing

/14 Quote

Page 15 **ESCAPE TRAVELER 2018**

/16 Sheet

/17 Pricing

/18 Quote

Page 19 **ESCAPE TRAVELER XL**

/20 Price info

/21 Fact sheet

/22 Pictures

/23 Sheet

/24 Pricing

/25 Quote

Page 26 **ESCAPE VINTAGE**

/27 Price info

/28 Fact sheet

/29 Pictures

/30 Sheet

/31 Pricing

/32 Quote

Page 33 **ESCAPE VINTAGE XL**

/34 Price info

/35 Fact sheet

/36 Pictures

/37 Sheet

/38 Pricing

/39 Quote

Page 40 **ESCAPE VISTA**

/41 Price info

/42 Fact sheet

/43 Pictures

/44 Sheet

/45 Pricing

/46 Quote

Page 47 **ESCAPE boho**

/48 Price info

/50 Fact sheet

/51 Pictures

/53 Floor Plan

/54 Sheet

/56 Pricing

/57 Quote

/58 **boho** Testimonials

Page 59 **ESCAPE TRADITION**

/60 Price info

/61 Fact sheet

/62 Pictures

/64 Sheet

/66 Pricing

/67 Quote

Page 68 **ESCAPE ONE**

/69 Price info

/70 Fact sheet

/71 Pictures

/72 Sheet

/73 Pricing

/74 Quote

Page 75 **ESCAPE ONE OPTIONS**

/76 With Porch

/77 Panorama Window

/78 Version 2

Page 79 **ESCAPE ONE XL**

/80 Price info

/81 Fact sheet

/82 Pictures

/83 Sheet

/84 Pricing

/85 Quote

Page 86 **FAQ**

TESTIMONIALS

"We absolutely love our units and cannot thank you enough for everything. Your installer was great." - Kate, Asheville, NC

"The answer to the daydreams many of us share." - Silodrome

"Reinventing the rules of small living." - Cottage Life

"A mini gem." - Treehugger

"Just writing to tell you we LOVE our ESCAPE. It's even more spacious than we thought. It's really beautiful & the installers were fantastic. I can't say enough about how seamlessly everyone worked together." - Lori & Mark, NYC

"Buying an Escape home was a bit of a leap of faith for me. When I started looking for a tiny home I quickly realized that I did not want a house with a loft AND I did not want to live in a doll house. My sister found the Escape website and sent it to me and I loved the pictures and designs. The problem was that I am self employed so traveling to see the Escape homes in person just was not an option. Initially, I was very nervous about buying a house sight unseen but after talking to Dan at Escape I started to feel like it was possible. He was great to work with making sure that every detail was in the design drawings and kindly added things that I missed or never thought of! He even made me a custom bed platform so that my dogs would have plenty of room to sleep under the bed. He answered my endless questions and provided the information that I needed to do the site work before delivery. The gentlemen who delivered and set up the house were quick, efficient and lovely to work with. This house has exceeded my expectations and I am so very comfortable and happy living in my Escape home! The

construction is top quality and the wood work is beautiful. I had a great experience from start to finish." - Rebecca, Maryland.

- "We are enjoying our ESCAPE every weekend...it is fantastic" - Kevin & Nancy, Iowa

- "I can not tell you how much I appreciate both your installer and your customer service. You have gone above and beyond to help me and I am very thankful." - Amanda, North Dakota

HGTV: "Gorgeous...the ultimate escape."

BobVila.com: "Beautiful, efficiently designed and carefully crafted, ESCAPE could make your dream an affordable reality."

Huffington Post: "If it looks like a charming cabin, is structured like a charming cabin and is designed like a charming cabin, it must be a charming cabin.

- "ESCAPE was conceived as a high quality cottage, not an RV. Inspired by All-American architect Frank Lloyd Wright's celebrated attention to detail and appreciation of nature, every element of the ESCAPE has been finished to the highest quality standards, featuring cedar lap siding, LED lighting, Energy Star appliances and much more. With remarkable architectural detail and beautiful furnishings, this is hardly your standard RV, but rather an object of repose that enhances the beauty of any natural setting."

Yahoo! Homes: "...the trendiest dwelling out there..."

Midwest Home: "Charming, eco-friendly, and affordable. And, in the words of it's fans, perfect."

2014Interiors: "Immaculate and gorgeous style and design."

Blessthisstuff.com...stuff we drool about: "a beautifully crafted and efficiently designed cabin that could make your dream an affordable reality."

Inhabitat: "The ESCAPE is a symbol of modern living, where energy efficiency and minimalism are met with the comforts of good design"

Dream Home: "Immaculate and stunning layout."

ViralNova: "Compromises must be made when creating a tiny home. There's no room for a full kitchen or bathroom, but one look at ESCAPE and I would completely forget about that."

Uncrate: "Whether your using it as a woodsy cottage or a summer cabin, it's a great and suprisingly affordable option"

Gizmodo: "...so perfect, you can't even tell they're mobile...And you'd never ever, in a million years, guess that they're actually very versatile, incredibly handsome RVs."

"ESCAPE has exceeded my expectations and I am so very comfortable and happy! The construction is top quality and the wood work is beautiful. I had a great experience from start to finish." - Rebecca, Maryland

"Why buy a house at all? Stunning!" - RV Business

ABOUT US

For the past 25 years we have been designing and building award winning Tiny homes. Rather than feeling small, dark and cramped, our designs are based on light and a feeling of openness and space. All of our units are hand-crafted in our own RVIA Inspected plant and are designed for extreme climates including heavy snow, brutal cold and searing heat.

Common features in our units include panoramic windows, full kitchens, large bathrooms, large first floor bedrooms, washer/dryers, plenty of storage, full climate control, LED lighting and Off grid options. We deliver directly to customers nationwide using our own trucks & factory reps and our on-site warranty is second to none.

Our home base is our RVIA Inspected plant in Rice Lake, WI. You can see most of our units, if they are not traveling, weekdays from 10a-2p by appointment. Just call 844-696-3722.

There are now privately owned units from Miami to Seattle, New England to San Diego and most points in between. There are units on multiple islands in Hawaii. We thank the hundreds of owners who have chosen

ESCAPE including those that are using units as rentals or allow others to visit and explore.

Real World Experience

ESCAPE has been in use for years in one of the most brutal climates in America, NW Wisconsin. Temperatures reach the 90's in the summer and stay below -30 in the winter for extended periods. Throw in ice storms, blizzards, severe thunderstorms, hail and high winds, and ESCAPE has seen it all...and performed great. ESCAPE can handle heavy snow loads and brutal cold.

As for delivery, we deliver to almost anywhere in America with our own trucking company and factory reps to ensure all goes well. This is important as only our people touch the building instead of an independent trucker. In addition, our buildings have their own leveling system so with any site that is relatively level, ESCAPE is set in a matter of minutes.

Finally, every customer can be confident that ESCAPE is built with an emphasis on eco-conscious construction and energy efficiency, including sustainable wood, high R value insulation, Low-E, thermopane windows,

custom window coverings, stainless appliances and more. ESCAPE is about making small spaces feel spacious and beautiful.

Design

All great buildings, no matter the size, start with great design. Working in conjunction with Kelly Davis, acclaimed architect with SALA architects, we developed over the decades a style that is distinctive, graceful and wonderfully livable. The reaction has been world-wide recognition for beauty and design. Our dream is now fulfilled to make great architecture available to everyone. We're about great, livable style.

And we're not resting on our laurels. Every day our design team is working on improving ESCAPE. You might not notice the changes, but we do. Our designs feel big and that is a credit to the innovative layouts of our design team. Every inch in ESCAPE is carefully planned so that you have the most beautiful and efficient space possible. Please keep checking our [website](#) for new and exciting ideas and floor plans. As always, we welcome your comments on the perfect ESCAPE!

[Continued]

OUR INCREDIBLE TEAM

Construction

Great design is only the beginning. Craftsmanship is just as important. Each ESCAPE is built to the highest standards in the industry and it shows in the details and workmanship. We build in our own brand new climate controlled facility to ensure the highest quality and safety for our team.

A few ESCAPE highlights from our RVIA Inspected plant: Insulation is important and we use the best, closed cell foam that provides a 7.4 R value per inch plus seals and stiffens the building. ESCAPE materials are of the highest quality and the design elements are second to none. We give customers the choice of optional full size appliances or smaller, well designed RV style. Windows are large and Low-E to bring the outdoors in rather than feeling like you are stuck in a tunnel or a rat in a maze. The bottom of the unit is sealed with steel and coated...there is so much more and we invite you to visit our facility and see for yourself.



DAN GEORGE DOBROWOLSKI
Founder/CEO



KELLY DAVIS, AIA
Architect



BILL KURSHINSKY
Drafting/design



TRAVELER

\$66,600

TRAVELER XL

\$78,500

VINTAGE

\$64,300

VINTAGE XL

\$76,500

VISTA

\$48,600

VISTA BOHO

\$39,900

ESCAPE ONE

\$49,800

ESCAPE ONE XL

\$69,800

TRADITION

\$53,000



FINANCING

For ESCAPE Traveler Trailer Buyers

All models have the RVIA seal so are easy to finance if you qualify.

1. For cash buyers there is a discount! This averages \$2000+.
2. To finance through us, just click on the button below and fill out the application on line...simple, fast and easy. If you qualify, rates have been running on average 4-5% with 15 year financing and a 15% down payment. (Note: In order to complete a loan application, you will need a signed sales quote for the unit you plan to purchase.)
3. We do recommend contacting your bank or credit union as they know you & most likely have RV loans.

ESCAPE RV LOANS



TRAVELER





\$66,600 (MSRP)

Financing as low as: \$419/mo

(15 year term, 15% down payment, 4.5% interest, monthly payment indicated)

We do deliver, the charge depends on location

ORDER ONLINE

Escape Traveler

TRAVELER FACT SHEET

SIZE:

25' long (29' including hitch) x 8.5'W x 13'6"H. Travel Trailer with the RVIA seal. Square footage: 269 sq/ft. - 180 sq/ft first floor, 89 sq/ft in lofts.

MODEL:

You can see Traveler at our Factory. Just call 844.696.3722. You can see the other locations on page 3.

WEIGHT:

10,000-12,000 lbs depending on options. Class V hitch recommended.

TRAILER:

Custom ESCAPE steel trailer, 7,000 lb HD tandem axles, 10 ply radial tires, electric brakes, Hopkins break-away safety system, easy use leveling jacks, steel, rodent resistant belly, 2 5/16" ball hitch.

EXTERIOR:

Pre-finished cedar lap siding and trim with steel accent and protective panels. Full light 36" glass entry door. Low-E windows, most of which open. Options: All cedar exterior available.

INTERIOR:

Pre-finished pine T&G walls and pine trim. Options: painted drywall. Laminate flooring (option: oak hardwood). Pine solid core bathroom door, optional frosted pine full light door.

INSULATION:

Closed cell foam using recycled products, 7.4 R value per inch. Avg. R values R22 walls, R30 floor, R40 ceiling.

CLIMATE CONTROL OPTIONS:

Fireplace with thermostat, Split system A/C with heat pump, LP Furnace or baseboard heat. Solar Power and Off-Grid Features available

BEDROOMS:

Upper sleeping loft with queen bed with stairway/ladder access, second sleeping loft or attic plus first floor daybed (double bed size) or first floor bedroom version.

New: Tall Loft Option! 48" upper loft ht.

STORAGE:

Multiple cabinets of various sizes, maple cabinets std, bookshelves, build-ins, aluminum pegs, upper shelving.

UTILITY HOOK-UPS:

Standard RV hook-ups including 30 amp electric plug, 3/4" water connection and 3" quick couple septic connection. Optional water tanks available.

PLUMBING:

3/4" pex water lines, on demand LP hot water heater. Optional on board tanks are available.

KITCHEN:

LP range, venting M/W, full size refrigerator, optional ice maker & stainless upgrade. Extensive maple cabinetry, stainless sink, designer faucet, butcher block kitchen table. Optional cook top and small kitchen.

BATHROOM:

60" vanity, std. sink with Hansgrohe faucet, 60" tub/shower, Toto toilet, LED lighting, large mirror, chrome towel bars, unique aluminum pegs.

OTHER OPTIONS:

Big screen TV with Blu-ray, washer/dryer, ceiling fan, stone counter tops, dishwasher, USB outlets, cellular shades.

Warranty: 2 years plus.



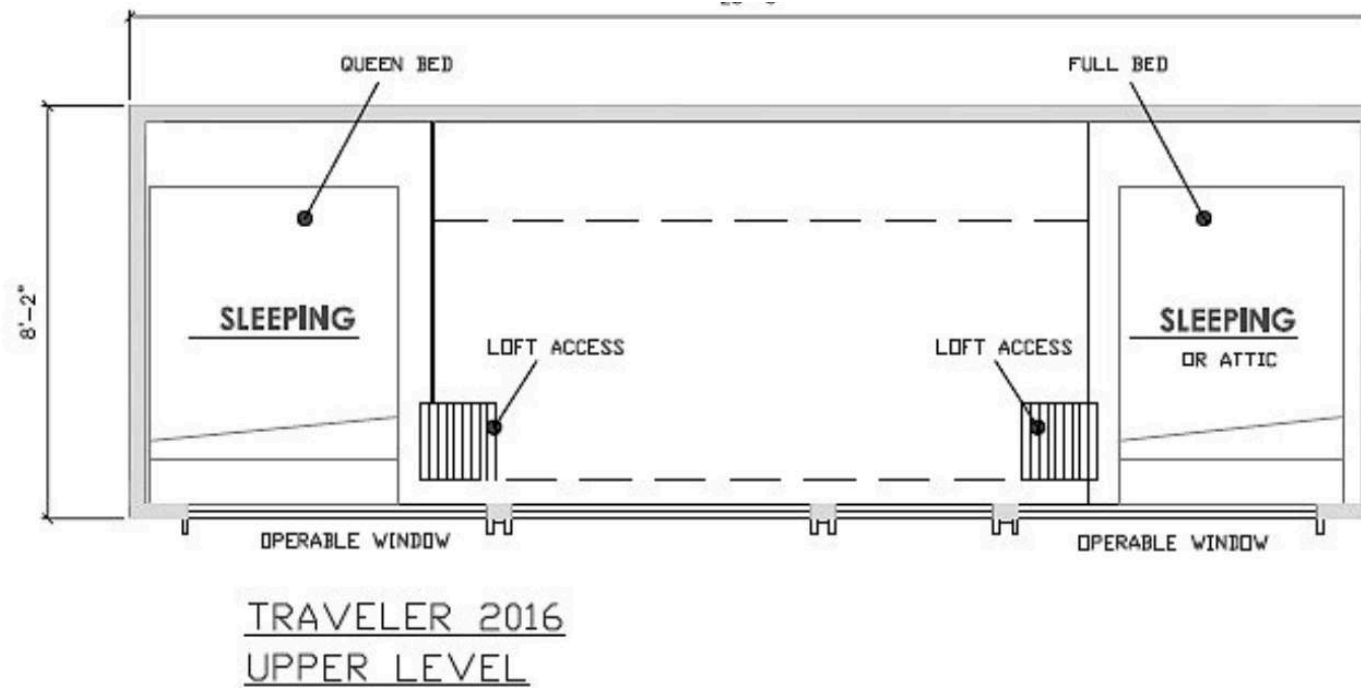
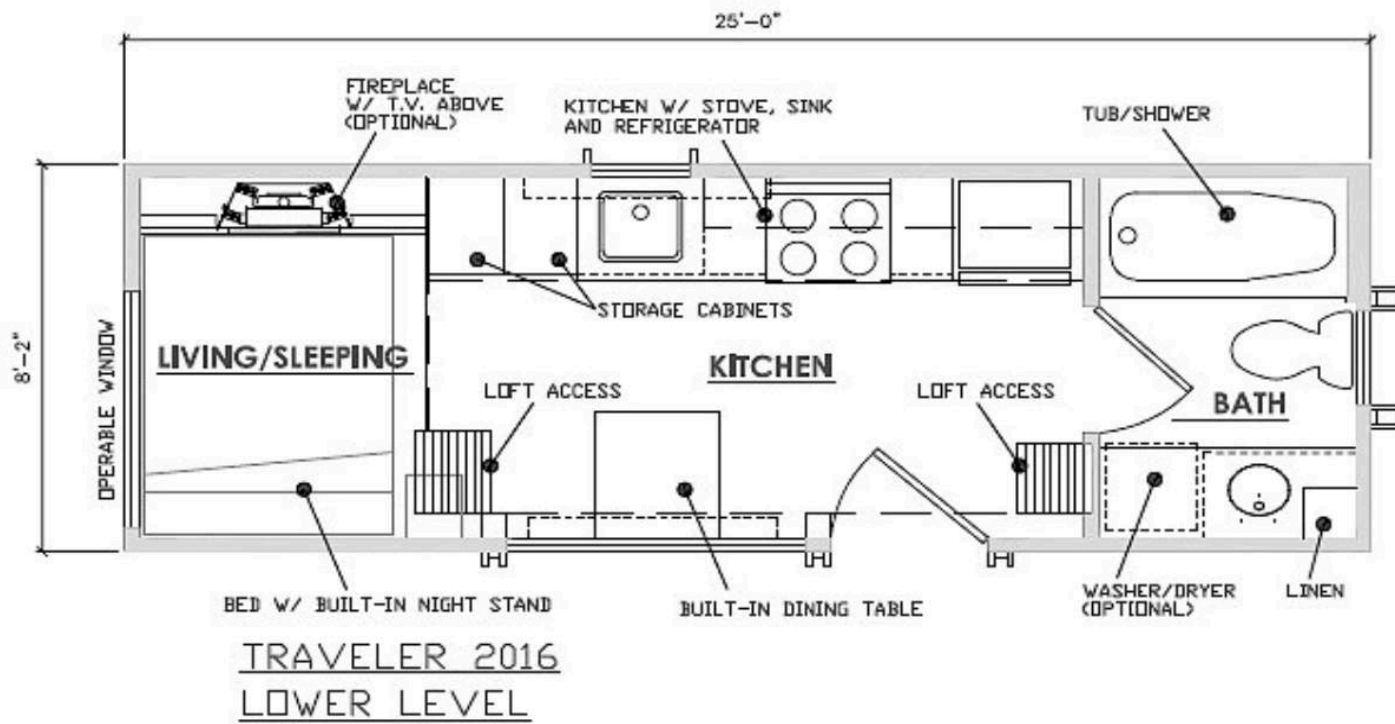

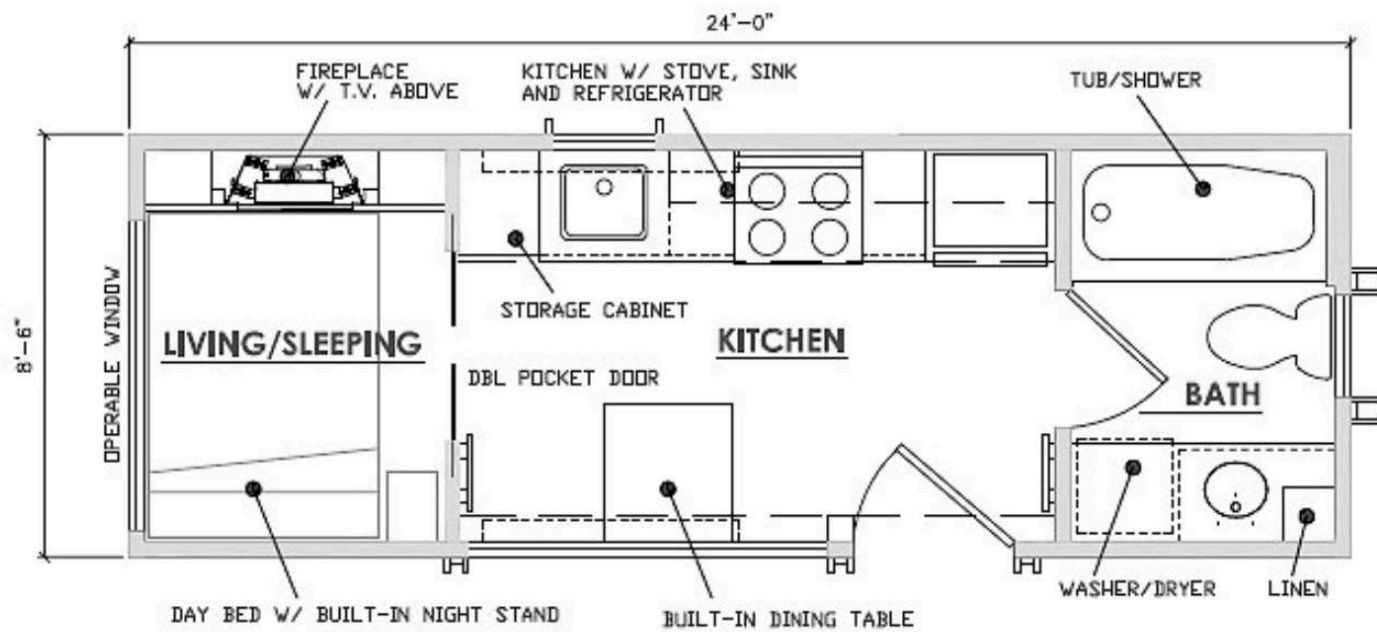

TRAVELER W/ BEDROOM
LOWER LEVEL

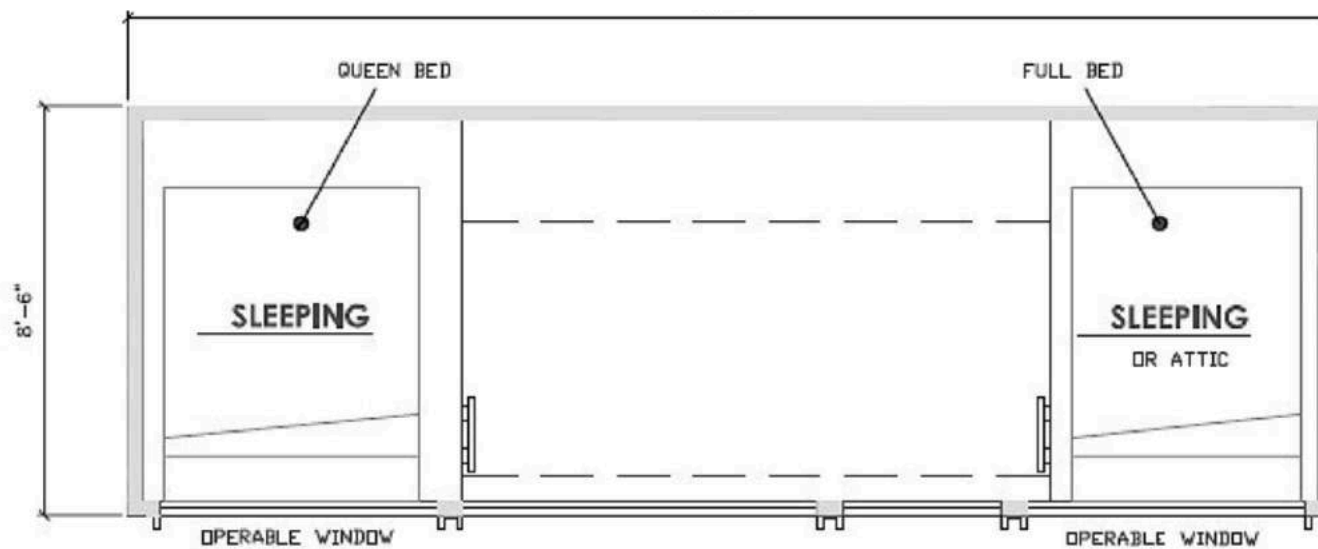

TRAVELER W/ BEDROOM
UPPER LEVEL

ESCAPE Traveler Pricing

\$66,600 (MSRP)

Basic Package- all of this is included

- Low-E, thermopane windows
- Cedar lap siding and Corten style metal siding w/unique trim
- Panel-Loc Plus metal roofing w/40yr warranty
- Full light entry door
- Folding steps
- Lots of storage
- Aluminum wall pegs
- Sealed Pine walls, ceiling and trim
- Solid wood bathroom door
- Laminate flooring
- Energy saving LED lighting
- On demand RV water heater
- Kitchen: maple cabinetry, laminate or butcher block tops, white Energy Star appliances, venting M/W and full size refrigerator, deep stainless sink and designer faucet
- Butcher block kitchen table
- Bathroom features: Vanity with single bowl sink, chrome faucet, one piece 30 x 60 fiberglass tub/shower, Toto toilet, low sohn exhaust fan, large mirror, LED lighting, chrome towel bars
- Upstairs loft bedroom features Queen bed, opening window, light
- Upstairs second loft bedroom or storage attic with opening window
- Living area features: LED lighting, daybed (full size), extensive storage, opening windows, book/storage shelf
- Baseboard heat
- Steel trailer, steel floor joists, steel rodent resistant underbelly, foam insulation, radial tires, safety hitch, leveling jacks, DOT lighting
- 2x4 Exterior wall framing, 16" OC
- ½" wall sheathing
- Framed roof with ½" sheathing
- Vaulted ceiling
- Closed cell foam insulation, 7.4 R value per inch-ultra quiet
- 30 amp plug
- Plumbing: Pex Manifold System
- Smoke/CO detector and fire extinguisher
- U/L approved devices and wiring
- Ceiling fan in living area
- USB outlet
- 2-20 gallon LP tanks

Options

- Keyless Lock System (\$300)
- Vintage Oak Laminate Floor (\$1,300)
- Silestone countertops (\$2,550)
- Stainless appliances (\$1,200)
- Washer/Dryer combo (\$2,500)
- Extra Bed + Dining chairs (\$800)
- High efficiency A/C heat pump split system (\$2,800)
- Upgraded on demand water heater (\$1,350)
- Window coverings- honeycomb, designer blinds, blackout in sleeping areas (\$1,400)
- Advanced electric fireplace with cabinet (\$1,200)
- Flat screen TV, Blu-ray player, mounts, wiring (\$940)
- Frosted full light bathroom door (\$450)
- Refrigerator ice maker (\$300)
- Gas sealed burner or Induction 2 burner cooktop (N/C)
- Special staircase with railing (\$1,300)
- Additional USB outlets (\$50 per)
- LP furnace 20,000 BTU (\$800)
- Exterior shower (\$500)
- Laveo Dry Flush (\$800)

Premium Options

- Small kitchen package: 24" full size frig, 21" stainless gas range plus vent hood (N/C)
- First floor bedroom (\$2,100)
- Drywall with single color (\$3,800)
- Maple Interior (\$4,500)
- Oak Hardwood Floor (\$1,500)
- Cedar interior Package (\$6,000)
- 18" Dishwasher (\$1,800)
- Solar Power Pkg: Power Center, 500w of solar panels, 200Ah batteries w/battery charger (\$3,400)
- Separett Villa composting toilet (\$1,700)



[DOWNLOAD PDF](#)



DOWNLOAD PDF

Traveler Sales Quote

Customer Name:		Date:	
Phone:	Email:	Model:	
Item:	#	Price	Extended Price
Traveler	1	\$66,600	\$66,600

STOCK Options:

Silestone Countertops	<input type="checkbox"/>	\$2,550	<input type="checkbox"/>
Stainless Appliances	<input type="checkbox"/>	\$1,200	<input type="checkbox"/>
Washer/Dryer Combo	<input type="checkbox"/>	\$2,500	<input type="checkbox"/>
A/C heat pump split system	<input type="checkbox"/>	\$2,800	<input type="checkbox"/>
Window Coverings	<input type="checkbox"/>	\$1,400	<input type="checkbox"/>
On Demand W/H	<input type="checkbox"/>	\$1,350	<input type="checkbox"/>
Frosted Bath Door	<input type="checkbox"/>	\$450	<input type="checkbox"/>
USB Outlets	<input type="checkbox"/>	\$50	<input type="checkbox"/>
LP Furnace	<input type="checkbox"/>	\$800	<input type="checkbox"/>
Laveo Dry Flush	<input type="checkbox"/>	\$800	<input type="checkbox"/>
Fireplace	<input type="checkbox"/>	\$1,200	<input type="checkbox"/>
Electronics	<input type="checkbox"/>	\$940	<input type="checkbox"/>
Ice Maker	<input type="checkbox"/>	\$300	<input type="checkbox"/>
Vintage Oak Laminate	<input type="checkbox"/>	\$1,300	<input type="checkbox"/>
Extra Bed/Dining chairs	<input type="checkbox"/>	\$800	<input type="checkbox"/>
Special Staircase	<input type="checkbox"/>	\$1,300	<input type="checkbox"/>
Keyless Lock System	<input type="checkbox"/>	\$300	<input type="checkbox"/>
Exterior Shower	<input type="checkbox"/>	\$500	<input type="checkbox"/>
Gas or Induction 2 Burner Cooktop	<input type="checkbox"/>	N/C	<input type="checkbox"/>

Premium Options (these add 15-60 days of build time)

First Floor Bedroom	<input type="checkbox"/>	\$2,100	<input type="checkbox"/>
Small Kitchen	<input type="checkbox"/>	N/C	<input type="checkbox"/>
Drywall	<input type="checkbox"/>	\$3,800	<input type="checkbox"/>
Maple Interior	<input type="checkbox"/>	\$4,500	<input type="checkbox"/>
Oak Hardwood Floor	<input type="checkbox"/>	\$1,500	<input type="checkbox"/>
Cedar Interior Pkg	<input type="checkbox"/>	\$6,000	<input type="checkbox"/>
Dishwasher	<input type="checkbox"/>	\$1,800	<input type="checkbox"/>
Solar Power	<input type="checkbox"/>	\$3,400	<input type="checkbox"/>
Composting Toilet	<input type="checkbox"/>	\$1,700	<input type="checkbox"/>
Options Total:			\$0
STOCK ONLY Discount*	<input type="checkbox"/>	-\$1,500	<input type="checkbox"/>
Delivery:		TBD	<input type="checkbox"/>

Project Total:

\$66,600

*STOCK ONLY discount does not apply if any Premium Options are added.

Notes:

--

Delivery Address:

--

Signature:

ESCAPE TRAVELER 2018



Watch the video

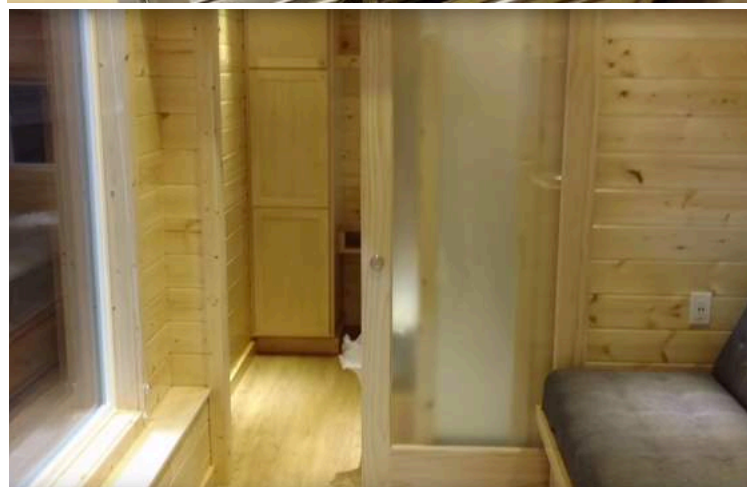

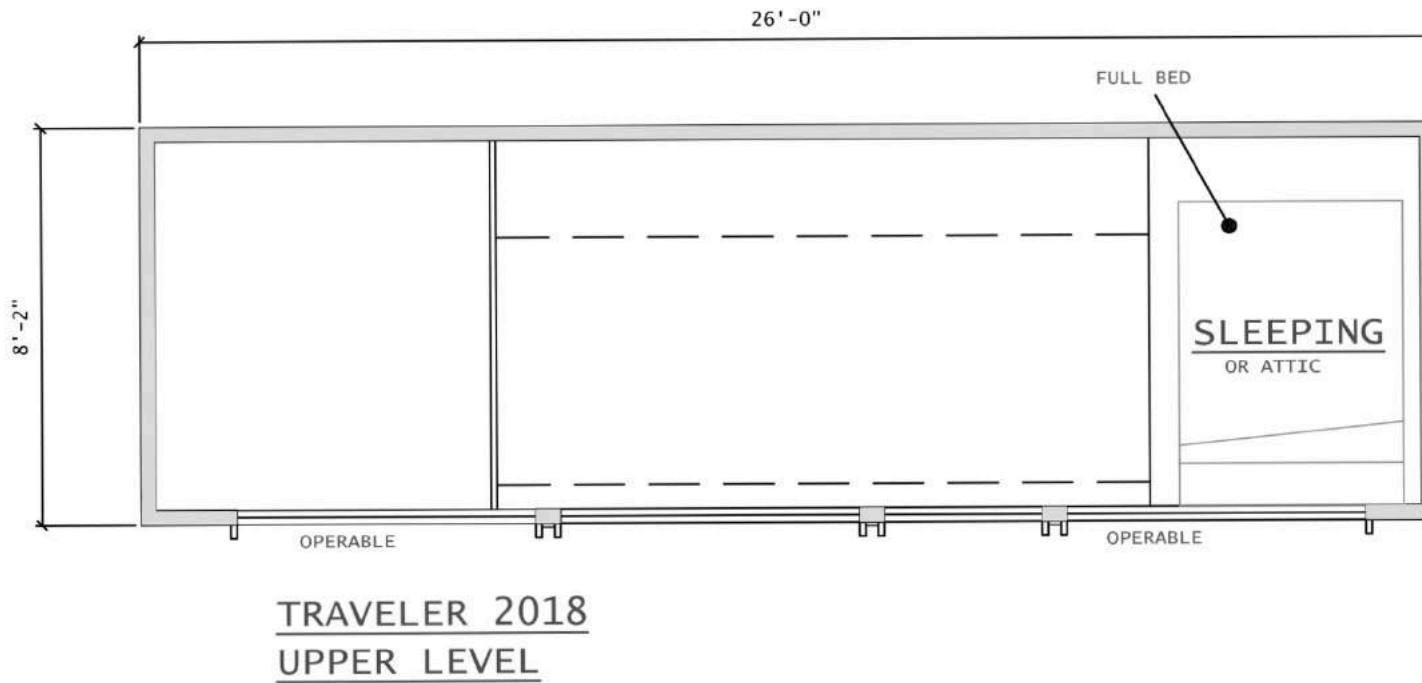
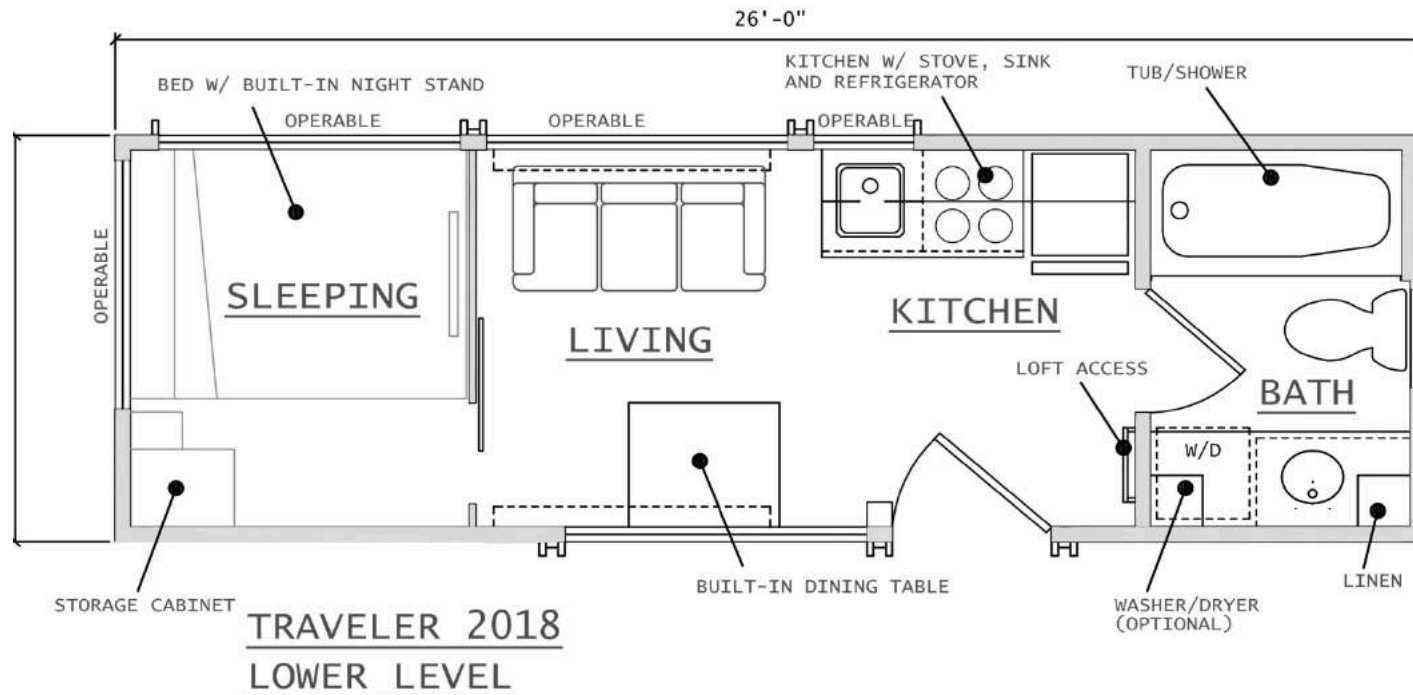

ESCAPE 2018 Traveler Pricing

\$66,600 (MSRP)

Basic Package- all of this is included

- Low-E, thermopane windows
- Cedar lap siding and Corten style metal siding w/unique trim
- Panel-Loc Plus metal roofing w/40yr warranty
- Full light entry door
- Folding steps
- Lots of storage
- Aluminum wall pegs
- Sealed Pine walls, ceiling and trim
- Solid wood bathroom door
- Laminate or vinyl flooring
- Energy saving LED lighting
- Fast recovery RV water heater
- Kitchen: maple cabinetry, butcher block tops, SMEV range with stainless hood, 24" refrigerator, deep stainless sink and designer faucet
- Solid butcher block table
- Bathroom features: Vanity with laminate top, single bowl sink, chrome faucet, one piece 30 x 60 fiberglass tub/shower, Toto toilet, low sohn exhaust fan, large mirror, LED lighting, chrome towel bars
- Upstairs loft bedroom with opening window, light
- Optional second loft bedroom or storage attic with opening window
- Living area features: LED lighting, extensive storage, opening windows
- Private bedroom features: Queen bed, LED lighting, opening panoramic windows, bookshelf, nightstand, under bed storage
- Steel trailer, steel floor joists, steel rodent resistant underbelly, foam insulation, radial tires, safety hitch, leveling jacks, DOT lighting
- 2x4 Exterior wall framing, 16" OC
- ½" wall sheathing
- Framed roof with ½" sheathing
- Vaulted ceiling
- Closed cell foam insulation, 7.4 R value per inch-ultra quiet
- 30 amp plug
- Plumbing: Pex Manifold System
- Smoke/CO detector and fire extinguisher
- U/L approved devices and wiring
- Ceiling fan in living area
- USB outlet
- 2-20 gallon LP tanks

Options

- Keyless Lock System (\$300)
- Silestone countertops (\$2,550)
- Fold Flat Couch with Storage (\$750)
- Washer/Dryer combo (\$2,500)
- Extra Queen Bed + Dining chairs (\$800)
- High efficiency A/C heat pump split system (\$2,800)
- Upgraded on demand water heater (\$1,350)
- Window coverings- honeycomb, designer blinds, blackout in sleeping areas (\$1,400)
- Flat screen TV, Blu-ray player, mounts, wiring (\$930)
- Frosted full light bathroom door (\$450)
- Frosted full light bedroom door (\$425)
- Gas sealed burner or Induction 2 burner cooktop (N/C)
- Upgraded professional style cooktop + oven (\$1750)
- Additional USB outlets (\$50 per)
- LP furnace 20,000 BTU (\$800)
- Exterior shower (\$500)
- Laveo Dry Flush (\$800)
- Extra ceiling fan in bedroom (\$300)

Premium Options

- Drywall with single color (\$4,800)
- Maple Interior (\$5,500)
- Oak Hardwood Floor (\$1,500)
- Solar Power Pkg: Power Center, 500w of solar panels, 200Ah batteries w/battery charger (\$3,400)
- Separett Villa composting toilet (\$1,700)



DOWNLOAD PDF



DOWNLOAD PDF

Traveler 2018 Sales Quote

Customer Name:		Date:	
2018 Model			
Phone:	Email:	Model:	
		Traveler 2018	
Item:	#	Price	Extended Price
Traveler	1	\$66,600	\$66,600

STOCK Options:

Silestone Countertops	<input type="checkbox"/>	\$2,550	<input type="checkbox"/>
Washer/Dryer Combo	<input type="checkbox"/>	\$2,500	<input type="checkbox"/>
A/C heat pump split system	<input type="checkbox"/>	\$2,800	<input type="checkbox"/>
Window Coverings	<input type="checkbox"/>	\$1,400	<input type="checkbox"/>
On Demand W/H	<input type="checkbox"/>	\$1,350	<input type="checkbox"/>
Frosted Bath Door	<input type="checkbox"/>	\$450	<input type="checkbox"/>
Frosted Bedroom Door	<input type="checkbox"/>	\$425	<input type="checkbox"/>
USB Outlets	<input type="checkbox"/>	\$50	<input type="checkbox"/>
LP Furnace	<input type="checkbox"/>	\$800	<input type="checkbox"/>
Fold Flat Couch with Storage	<input type="checkbox"/>	\$750	<input type="checkbox"/>
Laveo Dry Flush	<input type="checkbox"/>	\$800	<input type="checkbox"/>
Ceiling Fan in Bedroom	<input type="checkbox"/>	\$300	<input type="checkbox"/>
Electronics	<input type="checkbox"/>	\$930	<input type="checkbox"/>
Extra Bed/Dining chairs	<input type="checkbox"/>	\$800	<input type="checkbox"/>
Keyless Lock System	<input type="checkbox"/>	\$300	<input type="checkbox"/>
Exterior Shower	<input type="checkbox"/>	\$500	<input type="checkbox"/>
Upgraded cooktop + oven	<input type="checkbox"/>	\$1,750	<input type="checkbox"/>
Gas or Induction 2 Burner Cooktop	<input type="checkbox"/>	N/C	<input type="checkbox"/>

Premium Options (these add 15-60 days of build time)

Drywall	<input type="checkbox"/>	\$4,800	<input type="checkbox"/>
Maple Interior	<input type="checkbox"/>	\$5,500	<input type="checkbox"/>
Oak Hardwood Floor	<input type="checkbox"/>	\$1,500	<input type="checkbox"/>
Solar Power	<input type="checkbox"/>	\$3,400	<input type="checkbox"/>
Composting Toilet	<input type="checkbox"/>	\$1,700	<input type="checkbox"/>
Options Total:	<input type="checkbox"/>		\$0

Delivery: TBD

Project Total: \$66,600

Notes:

Delivery Address:

Signature: _____

TRAVELER XL





\$78,500 (MSRP)

Financing as low as: \$495

(15 year term, 15% down payment, 4.5% interest, monthly payment indicated)

We do deliver, the charge depends on location

ORDER ONLINE

Escape Traveler-XL

TRAVELER XL FACT SHEET

SIZE:

30' long,(35' including hitch) x 8.5'W x 13'5"H Travel Trailer with the RVIA seal. Square footage: 344 sq/ft. - 255 sq/ft first floor, 89 sq/ft in lofts.

MODEL:

You can see Traveler XL at our Factory. Just call 844.696.3722. You can see the other locations on page 3.

WEIGHT:

11,000-13,000 lbs depending on options. Class V hitch recommended, 2 5/16" ball required.

TRAILER:

Custom ESCAPE steel trailer, 7,000 lb HD tandem axles, 10 ply radial tires, electric brakes, Hopkins break-away safety system, easy use leveling jacks, steel, rodent resistant belly.

EXTERIOR:

Pre-finished cedar lap siding and trim with steel accent and protective panels. Full light 36" glass entry door. Low-E windows, most of which open. Options: All cedar exterior available.

INTERIOR:

Pre-finished pine T&G walls and pine trim. Laminate Flooring (option: oak hardwood). Pine solid core bathroom door, optional frosted pine full light door.

INSULATION:

Closed cell foam using recycled products, 7.4 R value per inch. Avg. R values R22 walls, R30 floor, R40 ceiling.

CLIMATE CONTROL OPTIONS:

Fireplace with thermostat, Split system A/C with heat pump, LP furnace or baseboard heat. Solar Power and Off-Grid Features available.

BEDROOMS:

Private queen bedroom on first floor with LED lighting, nightstand, storage closet, large, under bed storage drawer, optional flat screen TV, multiple opening windows. Also upper sleeping lofts or attic and optional fold flat couch in living room.

LIVING ROOM:

Optional Fold Flat couch, LED lighting, optional flat screen TV.

STORAGE:

Multiple cabinets of various sizes, maple cabinets std, bookshelves, build-ins, aluminum pegs, upper shelving.

UTILITY HOOK-UPS:

Standard RV hook-ups including 30 amp electric plug, 3/4" water connection and 3" quick couple septic connection. Optional water tanks available.

PLUMBING:

3/4" pex water lines, on demand LP hot water heater.

KITCHEN:

Full size or RV style LP range, venting M/W, full size refrigerator, optional ice maker & stainless upgrade. Extensive maple cabinetry, stainless sink, designer faucet, butcher block kitchen table. Optional cook top and smaller kitchen.

BATHROOM:

60" vanity, std. sink with Hansgrohe faucet, 60" tub/shower, Toto toilet, LED lighting, large mirror, chrome towel bars, unique aluminum pegs.

OTHER OPTIONS:

Big screen TV with Blu-ray, washer/dryer, ceiling fan, stone counter tops, dishwasher, USB outlets, cellular shades.

Warranty: 2 years plus.



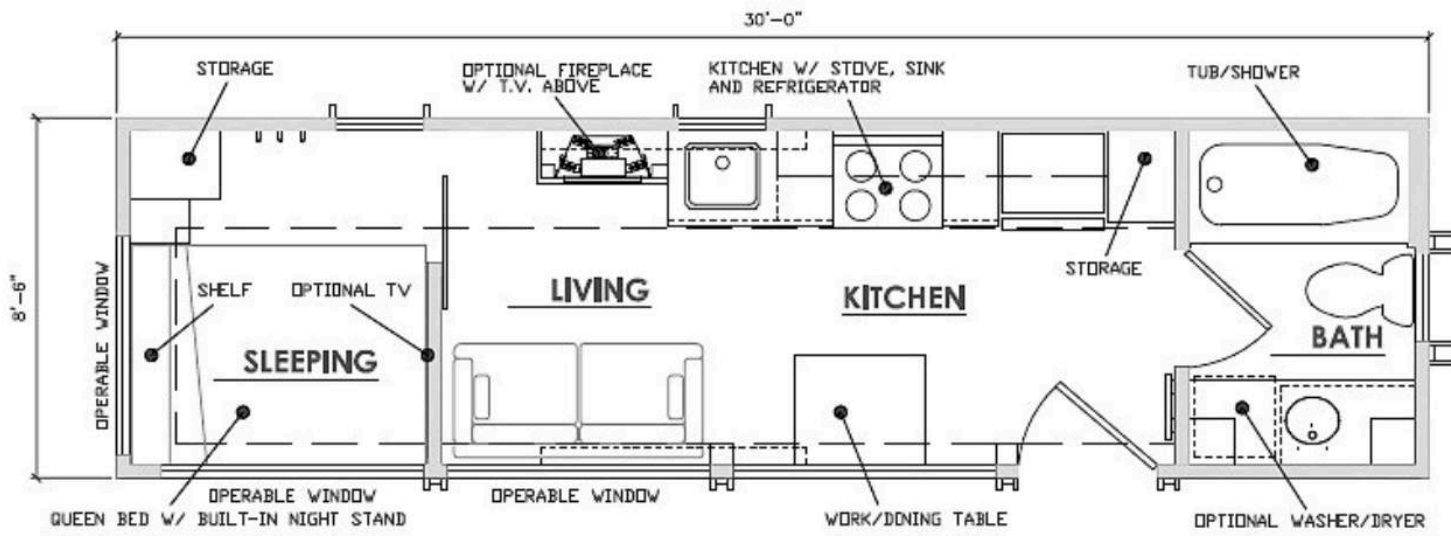

TRAVELER XL
LOWER LEVEL

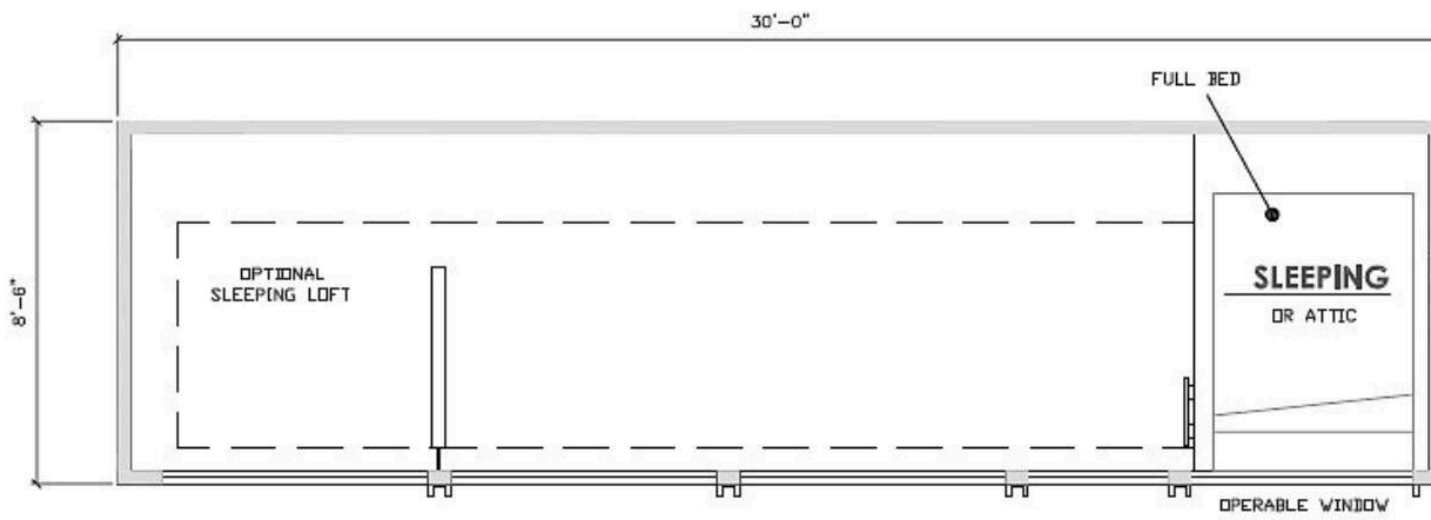

TRAVELER XL
UPPER LEVEL

ESCAPE Traveler XL Pricing

\$78,500 (MSRP)

Basic Package- all of this is included

- Low-E, thermopane windows
- Cedar lap siding and Corten style metal siding w/unique trim
- Panel-Loc Plus metal roofing w/40 yr warranty
- Full light entry door
- Folding steps
- Lots of storage
- Aluminum wall pegs
- Sealed pine walls, ceiling and trim
- Solid wood bathroom door
- Laminate flooring
- Energy saving recessed LED lighting
- On demand RV water heater
- Kitchen with maple cabinetry, white Energy Star appliances including gas stove, venting M/W and full size refrigerator, deep stainless sink and designer faucet
- Butcher block kitchen table
- Bathroom features: Vanity with single bowl sink, chrome faucet, one piece 30 x 60 fiberglass shower, Toto toilet, low sohn exhaust fan, large mirror, LED lighting, chrome towel bars
- Bedroom features queen bed, opening window, storage, TV hook-ups
- Upstairs loft bedroom or storage attic with opening window
- Living area features: recessed lighting, extensive storage, opening windows
- Steel trailer, steel floor joists, steel rodent resistant underbelly, 3/4" T&G floor sheathing, foam insulation, radial tires, safety hitch and leveling jacks, DOT lighting
- 2x4 Exterior wall framing, 16" OC
- Baseboard heat
- 1/2" wall sheathing
- Framed roof with 1/2" sheathing
- Vaulted ceiling
- Closed cell foam insulation, 7.4R value per inch
- 30 amp plug + Std. RV hook-ups
- Plumbing: Pex Manifold System
- Smoke/CO detector and fire extinguisher
- U/L approved devices and wiring
- Ceiling fan in living area
- USB outlet
- 2-20 gallon LP tanks

Options

- Keyless Lock System (\$300)
- Silestone countertops (\$2,550)
- Stainless appliances (\$1,200)
- Washer/Dryer combo (\$2,500)
- Extra bed + dining chairs (\$800)
- High efficiency A/C heat pump (\$2,800)
- Upgraded on demand water heater (\$1,350)
- Window coverings-honeycomb pkg (\$1,600)
- Advanced electric fireplace (\$1,200)
- Electronics package: flat screen TVs, Blu-ray players, mounts and wiring (\$1,740)
- Frosted full light bathroom door (\$450)
- Frosted full light bedroom door (\$425)
- Ceiling Fan in Bedroom (\$300)
- Refrigerator ice maker (\$300)
- Fold flat couch w/storage (\$750)
- Special Staircase with Railing (\$1,300)
- Equa-Flex upgraded ride system (\$660)
- Additional USB Outlets (\$50 per)
- LP furnace 20,000 BTU (\$800)
- Exterior Shower (\$500)
- Laveo Dry Flush (\$800)
- Vintage Oak Laminate (\$1,600)

Premium Options

- Small Kitchen Package: 24" full size frig, 21" stainless gas range plus vent hood (N/C)
- Extra upper bedroom or attic (\$2,200)
- Drywall with single color (\$4,000)
- Maple Interior (\$7,000)
- Oak hardwood floor (\$1,800)
- Cedar interior package (\$7,000)
- 18" Dishwasher (\$1,800)
- Solar Power Pkg: Power Center, 500w of solar panels, 200Ah batteries w/battery charger (\$3,400)
- Separett Villa 9200 composting toilet (\$1,700)



[DOWNLOAD PDF](#)



DOWNLOAD PDF

Traveler XL Sales Quote

Customer Name:		Date:	
Phone:	Email:	Model:	
		XL	
Item:	#	Price	Extended Price
Traveler XL	1	\$78,500	\$78,500

STOCK Options:

Silestone Countertops	<input type="checkbox"/>	\$2,550	<input type="checkbox"/>
Stainless Appliances	<input type="checkbox"/>	\$1,200	<input type="checkbox"/>
Washer/Dryer	<input type="checkbox"/>	\$2,500	<input type="checkbox"/>
A/C Heat Pump Split System	<input type="checkbox"/>	\$2,800	<input type="checkbox"/>
Window Coverings	<input type="checkbox"/>	\$1,600	<input type="checkbox"/>
On Demand W/H	<input type="checkbox"/>	\$1,350	<input type="checkbox"/>
Frosted Bath Door	<input type="checkbox"/>	\$450	<input type="checkbox"/>
Frosted Bedroom Door	<input type="checkbox"/>	\$425	<input type="checkbox"/>
Fold Flat Couch + Storage	<input type="checkbox"/>	\$750	<input type="checkbox"/>
Bedroom Ceiling Fan	<input type="checkbox"/>	\$300	<input type="checkbox"/>
USB Outlet	<input type="checkbox"/>	\$50	<input type="checkbox"/>
LP Furnace	<input type="checkbox"/>	\$800	<input type="checkbox"/>
Laveo Dry Flush	<input type="checkbox"/>	\$800	<input type="checkbox"/>
Fireplace	<input type="checkbox"/>	\$1,200	<input type="checkbox"/>
Electronics	<input type="checkbox"/>	\$1,740	<input type="checkbox"/>
Ice Maker	<input type="checkbox"/>	\$300	<input type="checkbox"/>
Vintage Oak Laminate	<input type="checkbox"/>	\$1,600	<input type="checkbox"/>
Extra Bed/Dining chairs	<input type="checkbox"/>	\$800	<input type="checkbox"/>
Special Staircase	<input type="checkbox"/>	\$1,300	<input type="checkbox"/>
Equa-Flex Ride System	<input type="checkbox"/>	\$660	<input type="checkbox"/>
Keyless Lock System	<input type="checkbox"/>	\$300	<input type="checkbox"/>
Exterior Shower	<input type="checkbox"/>	\$500	<input type="checkbox"/>

Premium Options (these add 15-60 days of build time)

Extra upper bedroom	<input type="checkbox"/>	\$2,200	<input type="checkbox"/>
Drywall	<input type="checkbox"/>	\$4,000	<input type="checkbox"/>
Small Kitchen Package	<input type="checkbox"/>	N/C	<input type="checkbox"/>
Maple Interior	<input type="checkbox"/>	\$7,000	<input type="checkbox"/>
Oak hardwood Floor	<input type="checkbox"/>	\$1,800	<input type="checkbox"/>
Cedar Interior Package	<input type="checkbox"/>	\$7,000	<input type="checkbox"/>
Dishwasher	<input type="checkbox"/>	\$1,800	<input type="checkbox"/>
Solar Power	<input type="checkbox"/>	\$3,400	<input type="checkbox"/>
Composting Toilet	<input type="checkbox"/>	\$1,700	<input type="checkbox"/>
Options Total:	<input type="checkbox"/>		<input type="checkbox"/>
IN STOCK Discount	<input type="checkbox"/>	-\$1,500	<input type="checkbox"/>
Delivery:		TBD	<input type="checkbox"/>

Project Total:

Notes:

Delivery Address:

Signature: _____

VINTAGE





\$64,300 (MSRP)

Financing as low as: \$377

(15 year term, 15% down payment, 4.5% interest, monthly payment indicated)

We do deliver, the charge depends on location

ORDER ONLINE

Escape Vintage

VINTAGE FACT SHEET

SIZE:

25' long,(29' including hitch) x 8.5'W x 13'6"H Travel Trailer with the RVIA seal. Square footage: 313 sq/ft. including upper decks.

MODEL:

You can see Vintage at our Factory in Rice Lake, WI. Just call 844.696.3722. Go to page 3 for other locations.

WEIGHT:

10,000 lbs. Exact weight depends on options.

TRAILER:

ESCAPE built custom steel, 7,000 lb HD tandem axles, radial tires, electric brakes, Hopkins break-away safety system, easy use leveling jacks, steel rodent resistant belly.

EXTERIOR:

Pre-finished cedar lap siding and cedar trim with steel accent and protective panels. Full light 36" glass entry door. Low-E windows, all of which open.

INTERIOR:

Pre-finished pine T&G with pine trim. Drywall optional. Laminate flooring (option: oak hardwood). Pine solid core bathroom door, optional frosted full light door.

INSULATION:

Closed cell foam using recycled products, 7.4 R value per inch. Avg. R values R22 walls, R30 floor, R40 ceiling.

CLIMATE CONTROL OPTIONS:

High efficiency split system A/C/Heat Pump, LP furnace with thermostat. Baseboard heat included. Solar Power and Off-Grid Features available.

BEDROOMS:

Private first floor bedroom with LED lighting, queen bed, underbed storage, hanging cabinet, nightstand, large opening windows, optional TV/Blue Ray player, book/storage shelf.

LIVING ROOM:

LED warm white lighting, couch space, optional flatscreen with Blu Ray, multi-use flip table, ceiling fan, book shelf.

STORAGE:

Multiple cabinets of various sizes, maple cabinets std, bookshelves, build-ins, aluminum pegs.

UTILITY HOOK-UPS:

Standard RV hook-ups including 30 amp electric plug, 3/4" water connection and 3" quick couple septic connection. Optional water tanks available.

PLUMBING:

3/4" pex water lines, on demand LP hot water heater.

KITCHEN:

Maple cabinetry, stainless sink, designer faucet, kitchen table, full size frig/freezer, solid butcher block tops, upper shelving, gas or induction cooktop.

BATHROOM:

60" tub/shower, 60" vanity, large mirror and storage cabinets, Toto toilet, LED lighting, towel bars, unique aluminum pegs, low sohn vent van.

OTHER OPTIONS:

Washer/Dryer combo, flatscreen TV's with Blu-ray, stone countertops, USB outlets, cellular shades, exterior shower.

Warranty: 2 years plus.



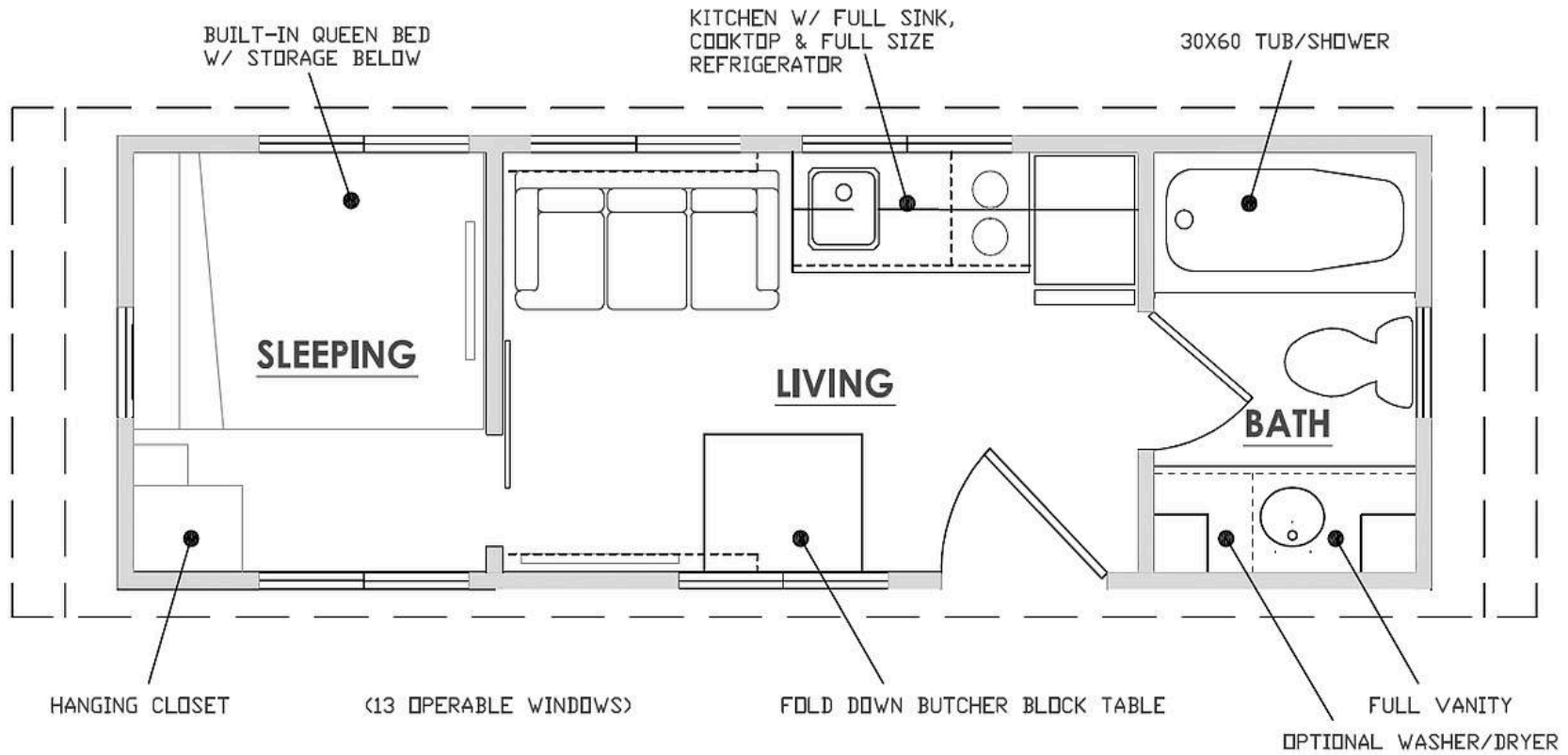

VINTAGE

ESCAPE Vintage Pricing \$64,300

Basic Package- All of this is included

- 12 Low-E, opening, thermopane windows
- Cedar lap siding with stain and Corten style metal protective panels
- Panel-Loc Plus metal roofing w/40yr warranty
- Full light entry door
- Folding steps
- Screen Door with storm window
- Lots of storage
- Aluminum wall pegs
- Sealed 3/4" Pine walls, ceiling and trim
- Solid wood bathroom door
- Laminate flooring
- Energy saving LED warm white lighting
- On demand water heater
- Kitchen: maple cabinetry, butcher block top, Induction or gas cooktop, full size refrigerator, large stainless sink
- Butcher block multi-use folding table
- Big bathroom features: Vanity with single bowl sink, chrome faucet, one piece 30 x 60 fiberglass tub/shower, Toto toilet, low sohn exhaust fan, large mirror, LED lighting.
- Upstairs loft bedroom or storage attic with opening window
- Living area features: LED lighting, extensive storage, opening windows, book/storage shelf
- Private first floor bedroom with queen bed, large hanging closet, under bed storage, nightstand, large opening windows, LED warm white lighting, long bookshelf
- Baseboard heat
- Steel trailer, steel floor joists, steel rodent resistant underbelly, foam insulation, radial tires, safety hitch, leveling jacks, DOT lighting
- 2x4 Exterior wall framing, 16" OC
- ½" wall sheathing
- Framed roof with ½" sheathing
- Vaulted ceiling
- Closed cell foam insulation, 7.4 R value per inch-ultra quiet
- 30 amp plug
- Plumbing: Pex Manifold System
- Smoke/CO detector and fire extinguisher
- U/L approved devices and wiring
- Ceiling fan in living area
- USB outlet
- 2-20 gallon LP tanks

Options

- Keyless Lock System (\$300)
- Vintage Oak Laminate Floor (\$1,300)
- Silestone countertops (\$2,550)
- Washer/Dryer combo (\$2,500)
- Extra Bed + 2 Dining chairs (\$800)
- High efficiency A/C heat pump split system (\$2,800)
- Upgraded on demand water heater (\$1,350)
- Window coverings- honeycomb, designer blinds, blackout in sleeping areas (\$1,400)
- Electronics package: large flat screen TV, Blu-ray player, mounts, wiring (\$940/per)
- Ceiling fan in bedroom (\$300)
- Frosted full light bathroom door (\$450)
- Frosted full light bedroom door (\$425)
- Gas sealed burner or Induction 2 burner cooktop (N/C)
- Stainless gas range with hood (\$950)
- Fold flat couch w/storage (\$750)
- Additional USB outlets (\$50 per)
- LP furnace 20,000 BTU (\$800)
- Exterior shower (\$500)
- Laveo Dry Flush (\$800)
- Flower/Herb Boxes (\$125/per)

Premium Options

- Drywall (\$3,800)
- Maple Interior (\$4,500)
- Oak Hardwood Floor (\$1,500)
- Solar Power Pkg: 500w of solar panels, 200AH power storage system w/battery charger (\$3,400)
- Separett Villa composting toilet (\$1,700)
- Extra Upper loft/bedroom (\$2,500)
- Dormers (\$3500)



[DOWNLOAD PDF](#)



DOWNLOAD PDF

Vintage Sales Quote

Customer Name:	Date:
----------------	-------

Phone:	Email:	Model:
--------	--------	--------

Item:	#	Price	Extended Price
Vintage		\$64,300	\$64,300

STOCK Options:

Silestone Countertops	<input type="checkbox"/>	\$2,550	<input type="checkbox"/>
Washer/Dryer Combo	<input type="checkbox"/>	\$2,500	<input type="checkbox"/>
A/C Heat Pump Split System	<input type="checkbox"/>	\$2,800	<input type="checkbox"/>
Window Coverings	<input type="checkbox"/>	\$1,400	<input type="checkbox"/>
On Demand W/H	<input type="checkbox"/>	\$1,350	<input type="checkbox"/>
Frosted Bath Door	<input type="checkbox"/>	\$450	<input type="checkbox"/>
Frosted Bedroom Door	<input type="checkbox"/>	\$425	<input type="checkbox"/>
USB Outlets	<input type="checkbox"/>	\$50	<input type="checkbox"/>
LP Furnace	<input type="checkbox"/>	\$800	<input type="checkbox"/>
Laveo Dry Flush	<input type="checkbox"/>	\$800	<input type="checkbox"/>
Electronics	<input type="checkbox"/>	\$940	<input type="checkbox"/>
Vintage Oak Laminate	<input type="checkbox"/>	\$1,300	<input type="checkbox"/>
Stainless Appliances / Range	<input type="checkbox"/>	\$1,500	<input type="checkbox"/>
Extra Bed/Dining chairs	<input type="checkbox"/>	\$800	<input type="checkbox"/>
Keyless Lock System	<input type="checkbox"/>	\$300	<input type="checkbox"/>
Flower/Herb boxes	<input type="checkbox"/>	\$125 per box	<input type="checkbox"/>
Bedroom Ceiling Fan	<input type="checkbox"/>	\$300	<input type="checkbox"/>
Exterior Shower	<input type="checkbox"/>	\$500	<input type="checkbox"/>
Gas or Induction 2 Burner Cooktop	<input type="checkbox"/>	N/C	<input type="checkbox"/>

Premium Options (these add 15-60 days of build time)

Drywall	<input type="checkbox"/>	\$3,800	<input type="checkbox"/>
Maple Interior	<input type="checkbox"/>	\$4,500	<input type="checkbox"/>
Second Loft	<input type="checkbox"/>	\$2,500	<input type="checkbox"/>
Oak Hardwood Floor	<input type="checkbox"/>	\$1,500	<input type="checkbox"/>
Solar Power- Basic	<input type="checkbox"/>	\$3,400	<input type="checkbox"/>
Composting Toilet	<input type="checkbox"/>	\$1,700	<input type="checkbox"/>
Options Total:			<input type="checkbox"/>
STOCK ONLY Discount*	<input type="checkbox"/>	-\$1,500	<input type="checkbox"/>
Delivery:		TBD	<input type="checkbox"/>

Project Total:

\$64,300

*STOCK ONLY discount does not apply if any Premium Options are added.

Notes:

Delivery Address:

Signature:

VINTAGE XL





\$76,500 (MSRP)

Financing as low as: \$463

(15 year term, 15% down payment, 4.5% interest, monthly payment indicated)

We do deliver, the charge depends on location.

Vintage is pure Americana with all of the craftsmanship and design quality you expect from ESCAPE. Vintage is full of light with a dozen, large opening windows. The bathroom is large, the shower is big, the laundry center is full size the first floor bedroom has a walk around bed, LED warm white lighting is standard, the flip down kitchen table is real wood, the kitchen is complete, the living room has room for a couch, there's great insulation, power usage is minimal.

ORDER ONLINE

Escape Vintage XL

VINTAGE XL FACT SHEET

SIZE:

30' long,(35' including hitch) x 8.5'W x 13'6"H Travel Trailer with the RVIA seal. 360 sq/ft+. including upper decks.

MODEL:

You can see Vintage XL at our Factory in Rice Lake, WI. Just call 844.696.3722. Go to page 3 for other locations.

WEIGHT:

13,000 lbs. Exact weight depends on options.

TRAILER:

ESCAPE custom built steel trailer, 7,000 lb HD tandem axles, radial tires, electric brakes, Hopkins break-away safety system, easy use leveling jacks, steel, rodent resistant belly.

EXTERIOR:

Pre-finished cedar lap siding and cedar trim with steel accent and protective panels. Full light 36" glass entry door. Low-E windows, all of which open.

INTERIOR:

Pre-finished pine T&G with pine trim. Drywall optional. Laminate flooring (option: oak hardwood). Pine solid core bathroom door, optional frosted full light door.

INSULATION:

Closed cell foam using recycled products, 7.4 R value per inch. Avg. R values R22 walls, R30 floor, R40 ceiling.

CLIMATE CONTROL OPTIONS:

High efficiency split system A/C/Heat Pump, LP furnace with thermostat. Baseboard heat included. Solar Power and Off-Grid Features available.

BEDROOM:

LED lighting, queen bed with full walk around, under bed storage, 2 hanging/storage cabinets, large opening windows, optional TV/Blu Ray player, book/storage shelf.

LIVING ROOM:

LED warm white lighting, couch space, optional flatscreen with Blu Ray, multi-use flip table, ceiling fan, book shelf.

STORAGE:

Multiple cabinets of various sizes, maple cabinets std, bookshelves, build-ins, aluminum pegs.

UTILITY HOOK-UPS:

Standard RV hook-ups including 30 amp electric plug, 3/4" water connection and 3" quick couple septic connection. Optional water tanks available.

PLUMBING:

3/4" pex water lines, on demand LP hot water heater.

KITCHEN:

Maple cabinetry, deep stainless sink, designer faucet, kitchen table, Full size frig/freezer, Range + venting Microwave, solid butcher block tops, upper shelving.

BATHROOM:

60" tub/shower, 60" vanity, large mirror and storage cabinets, Toto toilet, LED lighting, towel bars, unique aluminum pegs, low sohn vent van.

OTHER OPTIONS:

Laundry center, flatscreen TV's with Blu-ray, stone countertops, USB outlets, cellular shades, exterior shower.

Warranty: 2 years plus.



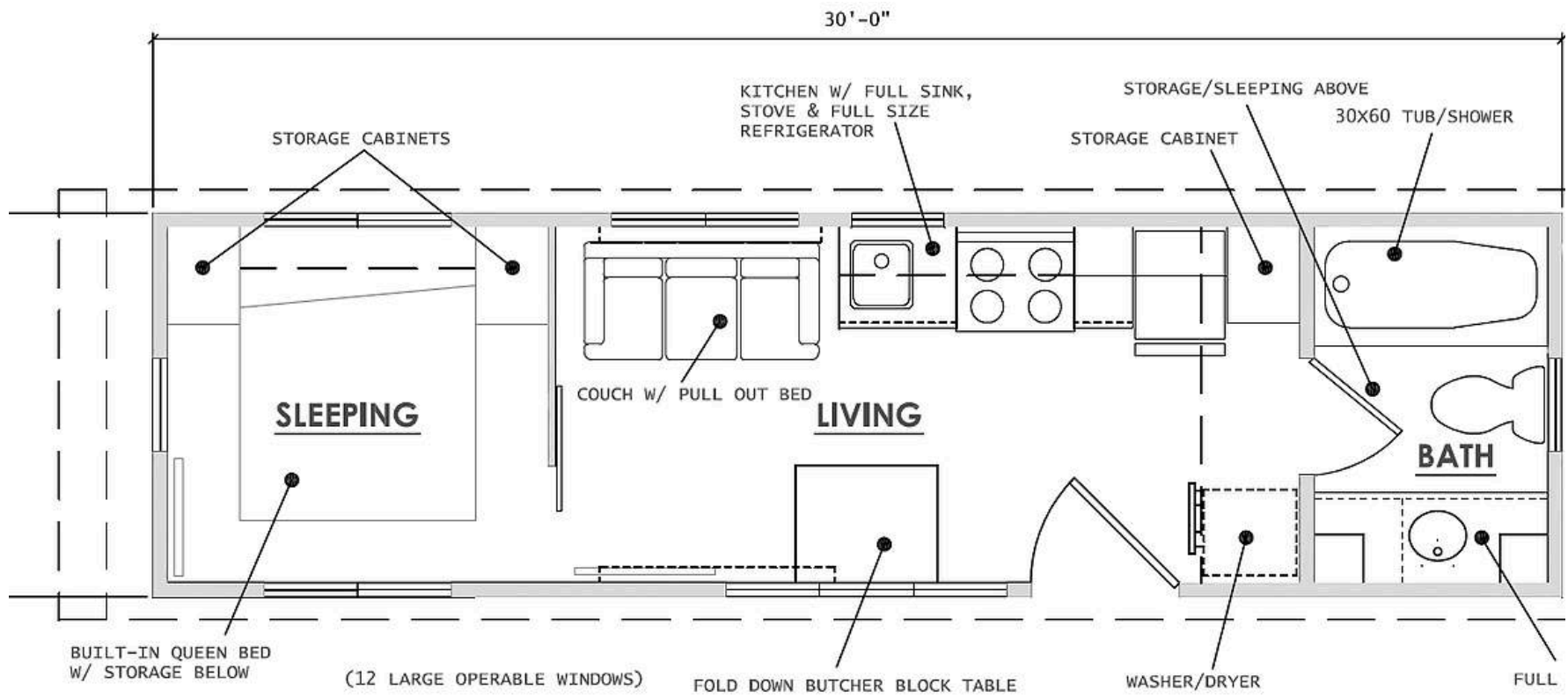

VINTAGE XL

ESCAPE Vintage XL Pricing \$76,500

Basic Package- All of this is included

- 12 Low-E, opening, thermopane windows
- Cedar lap siding with stain and Corten style metal siding
- Panel-Loc Plus metal roofing w/40yr warranty
- Full light entry door
- Folding steps
- Lots of storage
- Aluminum wall pegs
- Sealed 3/4" Pine walls, ceiling and trim
- Solid wood bathroom door
- Laminate flooring
- Energy saving LED warm white lighting
- On demand water heater
- Kitchen: maple cabinetry, butcher block tops, full size appliances, venting M/W, full size refrigerator, large, deep stainless sink and designer faucet
- Butcher block multi-use folding table
- Big bathroom features: Vanity with single bowl sink, chrome faucet, one piece 30 x 60 fiberglass tub/shower, Toto toilet, low sohn exhaust fan, large mirror, LED lighting, chrome towel bars, storage cabinets and drawers
- Upstairs loft bedroom or storage attic with opening window
- Living area features: LED lighting, extensive storage, opening windows, book/storage shelf
- Private first floor bedroom with queen bed, large hanging closets, under bed storage, large opening windows, LED warm white lighting
- Baseboard heat
- Steel trailer with steel floor joists, steel rodent resistant underbelly, radial tires, safety hitch and leveling jacks
- 2x4 wall framing, 16" OC
- ½" wall sheathing
- Framed roof with ½" sheathing
- Vaulted ceiling
- Closed cell foam insulation, 7.4 R value per inch-ultra quiet
- 30 amp 120V plug
- Plumbing: Pex Manifold System
- Smoke/CO detector and fire extinguisher
- U/L approved devices and wiring
- Ceiling fan in living area
- USB outlet
- 2-20 gallon LP tanks

Options

- Keyless Lock System (\$300)
- Vintage Oak Laminate Floor (\$1,600)
- Silestone countertops (\$2,550)
- Stainless appliances (\$1,200)
- Stacked LP Washer/Dryer laundry center (\$1,950)
- Combo W/D (\$2500)
- Extra Bed + Dining chairs (\$800)
- Fold flat couch + storage (\$750)
- High efficiency A/C heat pump split system (\$2,800)
- Upgraded on demand water heater (\$1,350)
- Window coverings- designer honeycomb (\$1,400)
- Electronics: 2 large TVs, Blu-ray players, wiring (\$1440)
- Frosted full light bathroom door (\$450)
- Frosted full light bedroom door (\$425)
- Ceiling fan in bedroom (\$300)
- Gas sealed burner or Induction 2 burner cooktop(N/C)
- Equa-Flex upgraded Ride System (\$660)
- Additional USB outlets (\$50 per)
- LP furnace 20,000 BTU (\$800)
- Exterior shower (\$500)
- Laveo Dry Flush (\$800)

Premium Options

- Contemporary/Brown windows (\$1800)
- Dormers (\$3,500)
- Drywall (\$3,800)
- Maple Interior (\$5,500)
- Small Kitchen Package: 21" stainless gas range, stainless vent hood, 24" full size frig (N/C)
- Oak Hardwood Floor (\$1,800)
- Solar Power Pkg: 500w of solar panels, 200Ah power storage system w/battery charger (\$3,400)
- Separett Villa composting toilet (\$1,700)
- Extra Upper loft/bedroom (\$2,500)



[DOWNLOAD PDF](#)



DOWNLOAD PDF

Vintage XL Sales Quote

Customer Name:	Date:
----------------	-------

Phone:	Email:	Model:
--------	--------	--------

Item:	#	Price	Extended Price
Vintage XL		\$76,500	\$76,500

STOCK Options:

Silestone Countertops	<input type="checkbox"/>	\$2,550	
Washer/Dryer Combo	<input type="checkbox"/>	\$2,500	
Stacked Washer/Dryer	<input type="checkbox"/>	\$1,950	
A/C Heat Pump Split System	<input type="checkbox"/>	\$2,800	
Window Coverings	<input type="checkbox"/>	\$1,400	
On Demand W/H	<input type="checkbox"/>	\$1,350	
Frosted Bath Door	<input type="checkbox"/>	\$450	
Frosted Bedroom Door	<input type="checkbox"/>	\$425	
USB Outlets	<input type="checkbox"/>	\$50	
LP Furnace	<input type="checkbox"/>	\$800	
Ceiling Fan in Bedroom	<input type="checkbox"/>	\$300	
Laveo Dry Flush	<input type="checkbox"/>	\$800	
Fold flat couch + Storage	<input type="checkbox"/>	\$750	
Electronics	<input type="checkbox"/>	\$1,440	
Vintage Oak Laminate	<input type="checkbox"/>	\$1,600	
Extra Bed/Dining chairs	<input type="checkbox"/>	\$800	
Equa-Flex Ride System	<input type="checkbox"/>	\$660	
Stainless Appliances	<input type="checkbox"/>	\$1,200	
Keyless Lock System	<input type="checkbox"/>	\$300	
Exterior Shower	<input type="checkbox"/>	\$500	
Gas or Induction 2 Burner Cooktop	<input type="checkbox"/>	N/C	

Premium Options (these add 15-60 days of build time)

Drywall	<input type="checkbox"/>	\$3,800	
Dormers	<input type="checkbox"/>	\$3,500	
Small Kitchen Pkg.	<input type="checkbox"/>	N/C	
Second Loft	<input type="checkbox"/>	\$2,500	
Contemporary/Brown Windows	<input type="checkbox"/>	\$1,800	
Oak Hardwood Floor	<input type="checkbox"/>	\$1,800	
Solar Power- Basic	<input type="checkbox"/>	\$3,400	
Composting Toilet	<input type="checkbox"/>	\$1,700	
Options Total:			
STOCK ONLY Discount*	<input type="checkbox"/>	-\$1,500	
Delivery:		TBD	

Project Total:

*STOCK ONLY discount does not apply if any Premium Options are added.

Notes:

Delivery Address:

Signature:

VISTA





\$48,600 (MSRP)

Financing as low as: \$307

(15 year term, 15% down payment, 4.5% interest, monthly payment indicated)

We do deliver, the charge depends on location.

Vista is an escape that is both sheltering and directly connected to nature. Craftsmanship is everywhere in the quiet, clean, open design. Vista is perfect for a guest house, inspiring office or for an AirBnB or rental space.

ORDER ONLINE

Escape Vista

VISTA FACT SHEET

SIZE:

21' long (26' including hitch) x 8.5'W x 9'6"H (10'6"H with rooftop A/C), Travel Trailer with the RVIA seal. 175 sq/ft.

MODEL:

You can see VISTA at our Factory. Just call 844.696.3722. Go to page 3 for other locations.

WEIGHT:

7800 lbs. Exact weight depends on options.

TRAILER:

Custom ESCAPE steel trailer, 6000 lb HD tandem axles, radial tires, electric brakes, Hopkins break-away safety system, easy use leveling jacks, steel, rodent resistant belly.

EXTERIOR:

Pre-finished cedar vertical siding and cedar trim with steel accent and protective panels. Full light 36" glass entry door. Low-E windows, many of which open. Optional all cedar exterior available.

INTERIOR:

Pre-finished pine T&G with pine trim. Laminate flooring, optional oak hardwood. Pine solid core bathroom door, optional frosted full light door.

INSULATION:

Closed cell foam using recycled products, 7.4 R value per inch. Avg. R values R22 walls, R30 floor, R40 ceiling.

CLIMATE CONTROL OPTIONS:

High efficiency ceiling A/C, LP furnace with thermostat. Baseboard heat included. Solar Power and Off-Grid Features available.

BEDROOM/LIVING AREA:

LED lighting, daybed (double bed size, queen bed optional), extensive storage, opening panoramic windows.

STORAGE:

Multiple cabinets of various sizes, maple cabinets std, bookshelves, build-ins, aluminum pegs.

UTILITY HOOK-UPS:

Standard RV hook-ups including 30 amp electric plug, 3/4" water connection and 3" quick couple septic connection. Optional water tanks available.

PLUMBING:

3/4" pex water lines, on demand LP hot water heater.

KITCHEN:

Maple cabinetry, stainless sink, designer faucet, kitchen table, undercounter or full size frig/freezer, solid butcher block tops, upper shelving. Optional cooktop and range.

BATHROOM:

60" tub/shower, 60" vanity, Toto toilet, LED lighting, towel bars, unique aluminum pegs, low sohn vent fan, large mirror, wall cabinets.

OTHER OPTIONS:

Queen bed, Washer/Dryer combo, Pop-up flatscreen TV with Blu-ray, stone counter tops, USB outlets, cellular shades, exterior shower.

Warranty: 2 years plus.



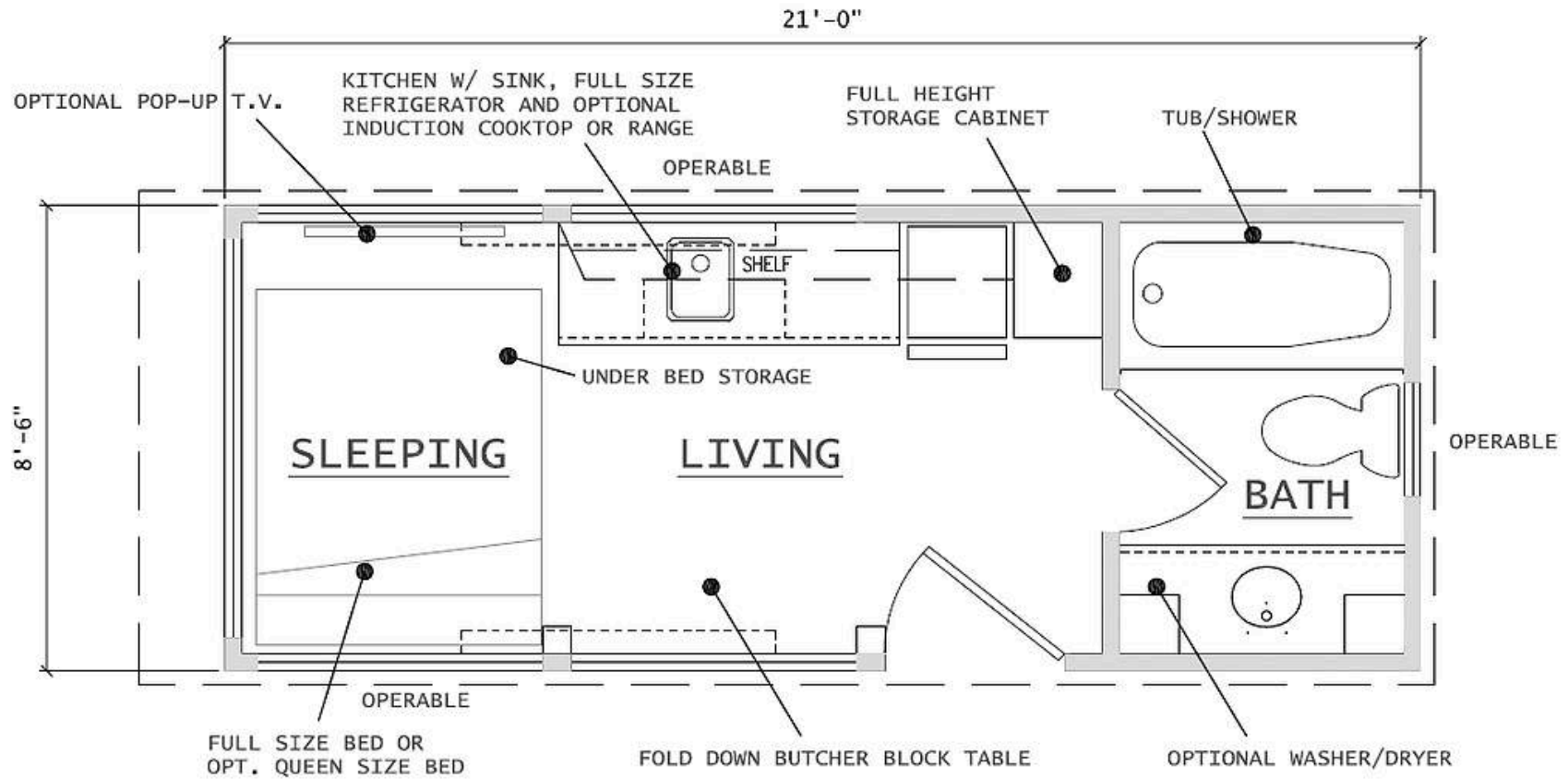

VISTA

ESCAPE Vista Pricing

\$48,600 (MSRP)

Basic Package

- Low-E, thermopane windows
- Pre-finished cedar siding & Corten style metal siding w/unique trim
- Full light entry door
- Extensive storage
- Brushed chrome wall pegs
- Pre-finished Pine T&G walls/trim
- Solid wood bathroom door
- Laminate or vinyl flooring
- Energy saving LED lighting
- RV 16 gal fast recovery water heater
- Baseboard heat
- Kitchen: maple cabinetry, solid butcher block tops, full size refrigerator/freezer, large stainless sink, and designer faucet
- Butcher block solid wood fold down multi-purpose table
- Bathroom features: 60" tub/shower, Toto toilet, full size 60" vanity, mirror, storage cabinet, ceiling exhaust fan, LED lighting, towel bars, obscure glass opening window, brushed chrome pegs
- Living area features: LED lighting, daybed (full size), under bed storage drawer, extensive storage, opening panoramic windows, book/storage shelf
- Steel trailer with steel floor joists, steel rodent resistant underbelly, foam insulation, radial tires, safety hitch, leveling jacks, DOT lighting
- 2x4 Exterior wall framing, 16" OC
- ½" wall sheathing
- Framed roof with ½" sheathing
- Closed cell foam insulation, 7.4 R value per inch
- 30 amp plug w/power center
- Plumbing: Pex Manifold System
- Smoke/CO detector and fire extinguisher
- U/L approved devices and wiring
- USB outlet
- 2-20 gallon LP tanks

Options

- Keyless lock system (\$300)
- Queen Bed (\$500)
- Stone countertops (\$2,340)
- High efficiency ceiling A/C (\$1,800)
- LP Gas or Induction cooktop (\$450)
- 21" Stainless SMEV range + Vent Hood (\$1140)
- Ceiling skylight/vent (\$500)
- Upgraded on demand water heater (\$1,350)
- 36" shower with storage (\$1000)
- Window coverings pkg- honeycomb, designer blinds (\$1,000)
- Electronics package: Pop-up flat screen TV, Blu-ray player, mounts, wiring (\$1230)
- Frosted full light bathroom door (\$450)
- Additional USB outlets (\$50 per)
- LP furnace and thermostat (\$800)
- Exterior shower (\$500)
- Separett Villa 9200 composting toilet (\$1,700)
- Laveo Dry Flush (\$800)
- Washer/Dryer combo (\$2,500)
- Dining Chairs (\$350)

Premium Options

- Maple interior (\$2,500)
- Oak hardwood floor (\$1,000)
- All cedar exterior (\$1,900)
- Solar Power Pkg: 500w of solar panels, 200ah power storage w/battery charger (\$3,400)
- On board fresh water tank (\$2,100)



[DOWNLOAD PDF](#)



DOWNLOAD PDF

VISTA Sales Quote

Customer Name:		Date:

Phone:	Email:	Model:
		Vista

Item:	#	Price	Extended Price
Vista 21	1	\$48,600	\$48,600

Options:

Stone Countertops	<input type="checkbox"/>	\$2,340	
Washer/Dryer combo	<input type="checkbox"/>	\$2,500	
High Efficiency A/C	<input type="checkbox"/>	\$1,800	
Window Coverings	<input type="checkbox"/>	\$1,000	
On Demand W/H	<input type="checkbox"/>	\$1,350	
Frosted Bath Door	<input type="checkbox"/>	\$450	
USB Outlet	<input type="checkbox"/>	\$50	
LP Furnace	<input type="checkbox"/>	\$800	
Laveo Dry Flush	<input type="checkbox"/>	\$800	
Seperett Villa Composting toilet	<input type="checkbox"/>	\$1,700	
Pop-Up TV, Blu-ray	<input type="checkbox"/>	\$1,230	
Queen Bed	<input type="checkbox"/>	\$500	
Vintage Oak Laminate	<input type="checkbox"/>	\$650	
Ceiling skylight/vent	<input type="checkbox"/>	\$500	
Gas/Electric Cooktop	<input type="checkbox"/>	\$450	
Stainless Range + Hood	<input type="checkbox"/>	\$1,140	
Keyless Lock System	<input type="checkbox"/>	\$300	
Dining Chairs	<input type="checkbox"/>	\$350	
Exterior Shower	<input type="checkbox"/>	\$500	

Premium Options (these add 15-60 days of build time)

Maple Interior	<input type="checkbox"/>	\$2,500	
Oak Hardwood Floor	<input type="checkbox"/>	\$1,000	
All Cedar Exterior	<input type="checkbox"/>	\$1,900	
Solar Power	<input type="checkbox"/>	\$3,400	
On Board Water Tank	<input type="checkbox"/>	\$2,100	
Options Total:			\$0
STOCK ONLY Discount*	<input type="checkbox"/>	-\$1,500	
Delivery:		TBD	

Project Total:

\$48,600

*STOCK ONLY discount does not apply if any Premium Options are added.

Notes:

Delivery Address:

Signature: _____

VISTA boho





VISTA boho (Basic)

\$39,900 (MSRP)

Financing as low as: \$264/mo

(15 year term, 15% down payment, 4.5% interest, monthly payment indicated)

We do deliver, the charge depends on location.

Vista is an escape that is both sheltering and directly connected to nature. Craftsmanship is everywhere in the quiet, clean, open design. Vista is perfect for a guest house, inspiring office or for an AirBnB or rental space.

ORDER ONLINE

Escape Boho

VISTA boho DELUXE

\$48,850 (MSRP)

Financing as low as: \$322/mo

(15 year term, 15% down payment, 4.5% interest, monthly payment indicated)

We do deliver, the charge depends on location.

All the great items in the Boho Basic plus:

- Split system A/C/Heat Pump w/remote control
- Vintage stone countertop
- Upgraded gourmet stainless gas stove
- 24" tall stainless refrigerator over freezer
- Stainless vent hood
- Washer/Dryer combo (replaces tall cabinet)
- 39" smart LED TV with mounting brackets + blu ray player
- Keyless Lock System
- Frosted bathroom door
- Additional 2 USB outlets

\$47,850 (MSRP)

Financing as low as: \$315/mo

(15 year term, 15% down payment, 4.5% interest, monthly payment indicated)

We do deliver, the charge depends on location.

All the great items in the Boho Basic plus:

- Solar Power Pkg: Power Center, 500w of solar panels, 200Ah batteries w/solar charger control (Ask about upgrades)
- Laveo Dry Flush toilet (upgrade to Separett Villa composting toilet \$700)
- Gas cooktop (upgrade to gas range \$800)
- Solar refrigerator/freezer under counter
- Portable 35 gallon gray water tank w/ 3" hose adaptor
- 46 gallon water tank with 12v pump and pressure system
- 12v vent fan in bathroom
- 4kw generator for back up and emergency power

ORDER ONLINE

boho FACT SHEET

- Size: 21'6" L (25'6" w/hitch) x 8'6" W x 10' H
- Weight: 8500lbs
- Custom trailer, coated for rust resistance, steel floor joists, insulated, rodent resistant steel underbelly, radial tires, wt. rated axles, safety hitch, 2 5/16" ball, leveling jacks, DOT lighting, 2-20 gallon LP tanks with regulator
- 2x4 16" OC walls w/closed cell foam insulation
- 30A/120v power center with 100AH battery back-up power
- Low-E, thermopane windows including long wrap around windows, most windows open (add extra front window \$600)
- Vertical rough sawn wood siding, custom stain finish w/ aluminum trim (Custom paint color avg. \$1950, Cedar siding \$2000, Shou Sugi Ban siding \$3500)
- Metal roof with 40 year warranty (white reflective roof for desert climates +\$350)
- Flat or pitched roof...same price
- Full light entry door with upgraded hardware
- Coordinating exterior sconce
- Door bell
- Folding steps
- Sealed, sustainably grown Pine walls, ceiling and trim (White walls/trim add \$3,000)
- Solid wood 3 panel bathroom door
- Composite flooring (Oak Hardwood add \$900)
- Window coverings: light filtering honeycomb shades (blackout in bed area- upgrade to all blackout for \$400)
- Energy saving LED lighting
- On demand RV water heater
- LP Furnace (HE split system add \$2850)
- Kitchen: maple cabinetry, butcher block top (upgrade to stone \$980), under counter refrigerator, deep stainless sink and designer faucet, custom shelving (upgrade to white cabinetry \$1500).
- Solid butcher block fold down multi-use table
- Bathroom features: Single bowl sink, chrome faucet, 36" shower, Toto toilet, low sohn exhaust fan, LED lighting, towel bars & hardware, mirror, storage cabinet + shelf, opening window w/obscure glass.
- Interior Storage includes: Tall storage closet, drawer stack, 2 large drawers under couch, large drawer under bed, 23' of shelves with lighting, bathroom storage cabinet
- Living area features: LED lighting, extensive storage, long, opening windows, fold flat couch, TV hook-ups, large work area with USB outlet
- Bed area features: Queen bed, LED lighting, opening windows, bookshelf, large under bed storage, USB outlet
- Smoke/CO detector and fire extinguisher
- Wall pegs
- Add 39" Smart TV with Blu Ray player (\$700)
- Make TV Pop up style (\$1000)
- Add Washer/Dryer Combo (\$2500)
- Beach Boho Pkg-White interior walls/trim, custom exterior painted single color (\$4500)
- Big Bathroom- 60" tub/shower, Toto toilet, full size 60" vanity + faucet, mirror, storage cabinets, ceiling exhaust fan, LED lighting, hardware, laminate top. (\$6,000)

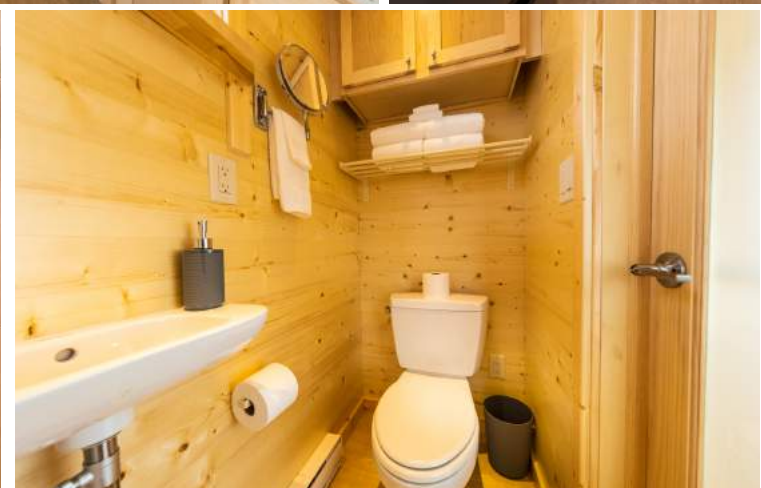



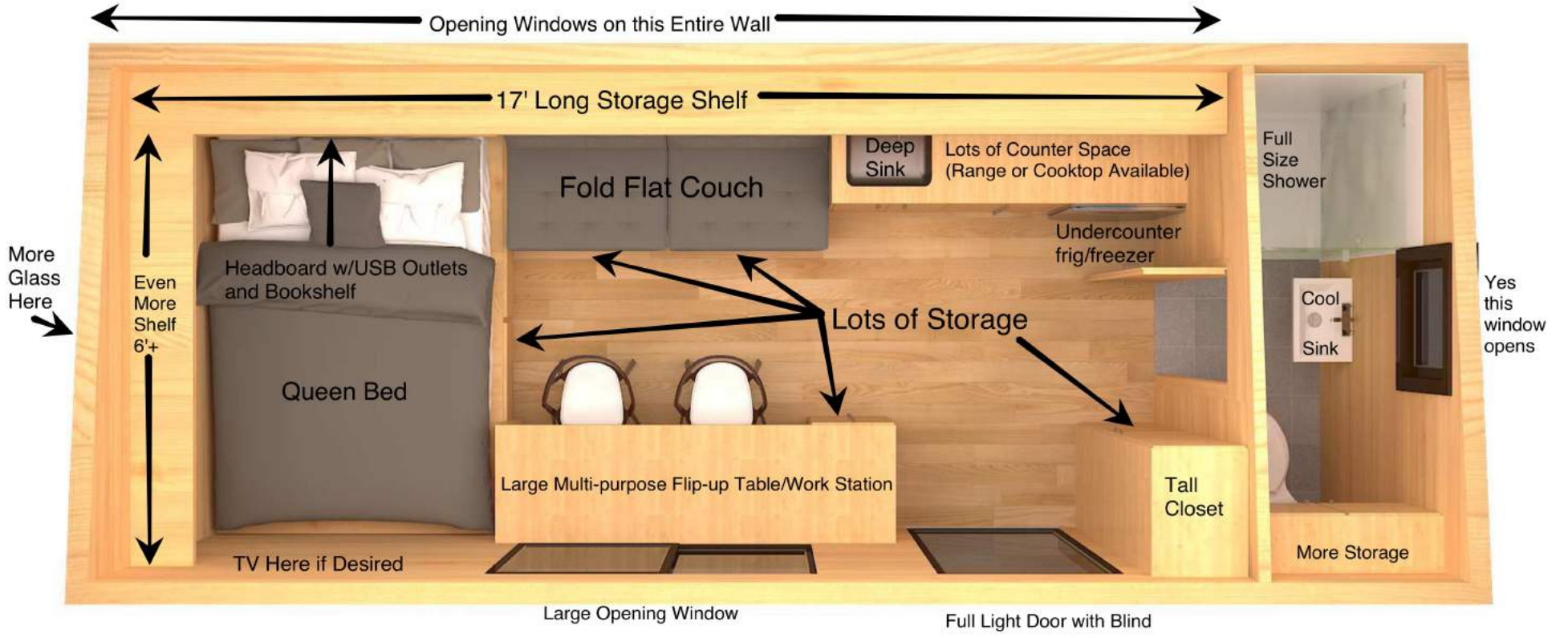

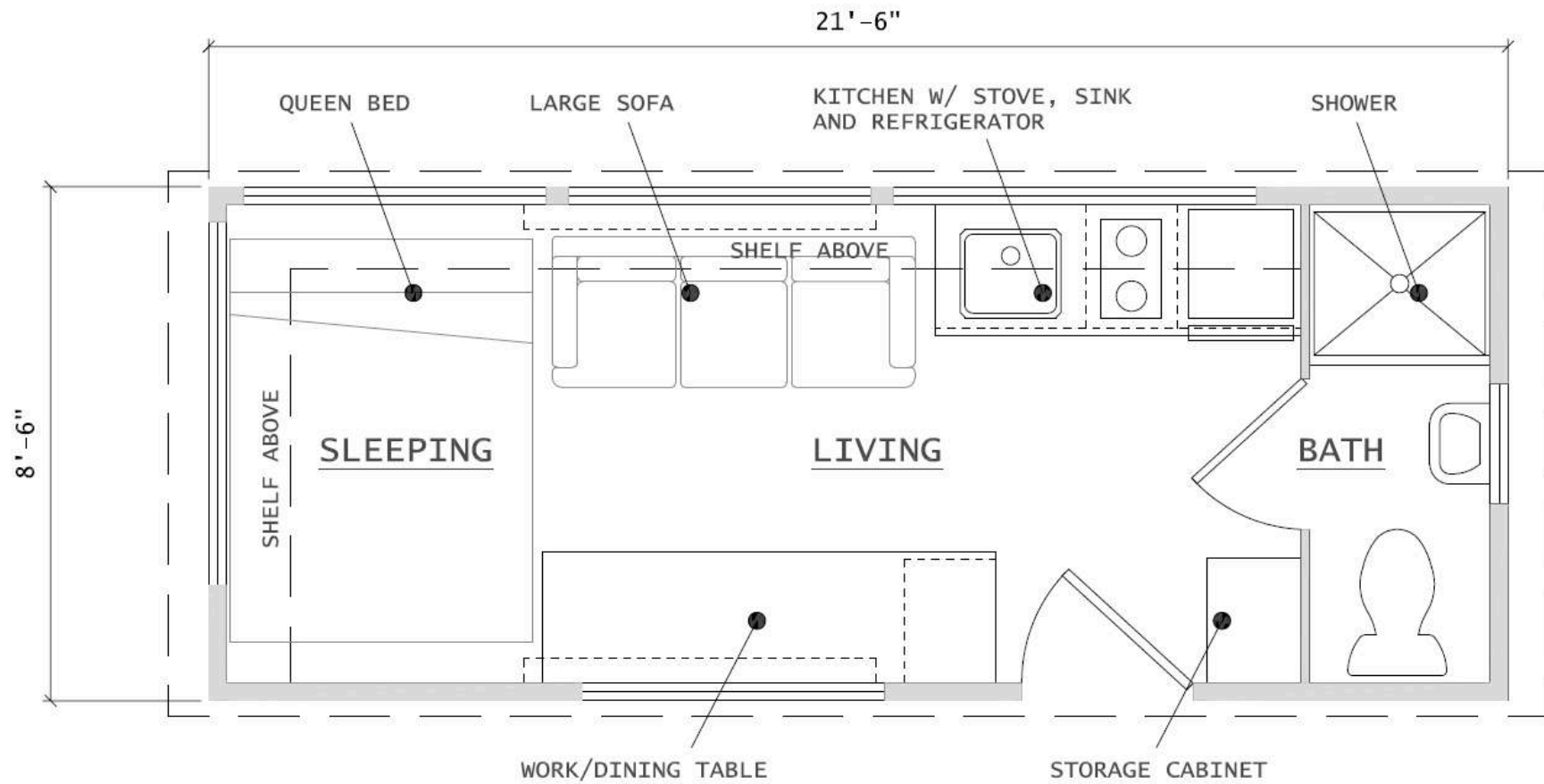

BOHO BASIC

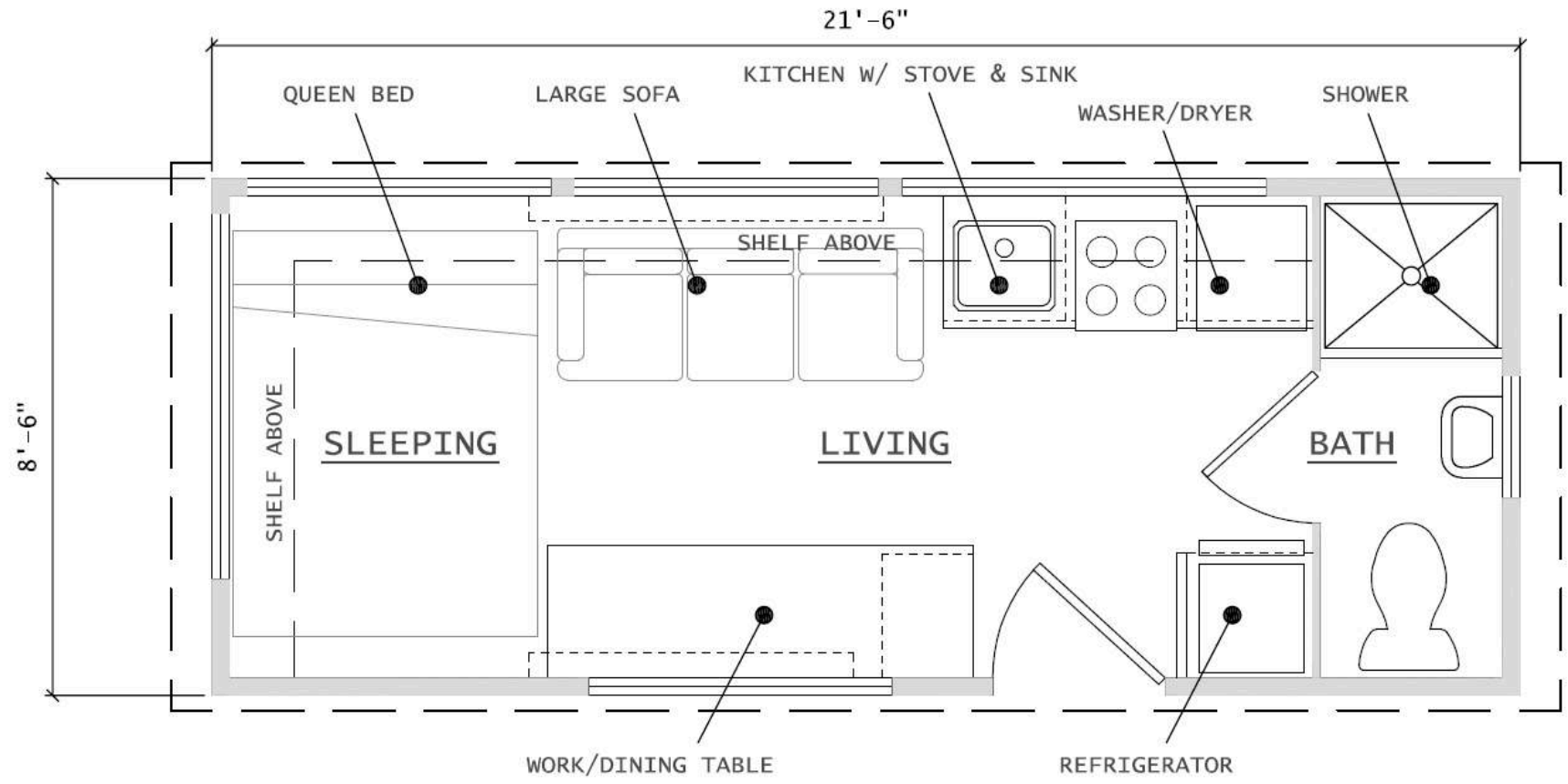

BOHO DELUXE

ESCAPE 2018 Boho Pricing Introductory Base Price: \$39,900

Basic Boho Package

- Size: 21'6" L (25'6" w/hitch) x 8'6" W x 10' H
- Weight: 8500lbs
- Custom trailer, steel floor joists w/rust resistant coating, insulated, rodent resistant steel underbelly, radial tires, wt. rated axles, safety hitch, 2 5/16" ball, leveling jacks, DOT lighting, 2-20 gallon LP tanks with regulator
- 2x4 16" OC walls w/closed cell foam insulation
- 30A/120v power center with 100AH battery back-up power
- Low-E, thermopane windows including long wrap around windows, most windows open. (add extra front window \$600)
- Vertical rough sawn wood siding, custom stain finish w/aluminum trim (custom paint color avg. \$1950, Cedar siding \$3200, Shou Sugi Ban siding \$4000)
- Metal roof with 40 year warranty (white reflective roof for desert climates +\$350)
- Pitched roof standard. (flat roof is same price)
- Full light entry door with upgraded hardware
- Coordinating exterior sconces
- Door bell
- Folding steps
- Sealed, sustainably grown Pine walls, ceiling and trim (White walls/trim add \$3,000, Maple interior \$3800)
- Solid wood 3 panel bathroom door
- Composite flooring (Oak Hardwood Add \$900)
- Window coverings: light filtering honeycomb shades (blackout in bed area- upgrade to all blackout for \$400)
- Energy saving LED lighting
- On demand RV water heater
- LP Furnace (HE split system add \$2850)
- Kitchen: maple cabinetry, butcher block top (upgrade to stone \$980), under counter refrigerator (upgrade to tall refrigerator \$500, replaces tall cabinet), deep stainless sink and designer faucet, custom shelving (upgrade to white cabinetry \$1500).
- Solid butcher block fold down multi-use table
- Bathroom features: Single bowl sink, chrome faucet, 36" shower, Toto toilet, low sohn exhaust fan, LED lighting, towel bars & hardware, mirror, storage cabinet + shelf, opening window w/obscure glass (Add exterior shower \$500)
- Interior Storage includes: Tall storage closet, drawer stack, 2 large drawers under couch, large drawer under bed, 23' of shelves with lighting, bathroom storage cabinet
- Living area features: LED lighting, extensive storage, long, opening windows, fold flat couch, TV hook-ups, large work area with USB outlet
- Bed area features: Queen bed, LED lighting, opening windows, bookshelf, large under bed storage, USB outlet
- Smoke/CO detector and fire extinguisher
- Wall pegs
- Add 39" Smart TV with Blu Ray player (\$800)
- Make TV Pop up style (\$1000)
- Add Washer/Dryer Combo (\$2500)
- **Beach Boho Pkg**- White interior walls/trim, custom exterior painted single color (\$4500)
- **Big Bathroom**- 60" tub/shower, Toto toilet, full size 60" vanity + faucet, mirror, storage cabinets, ceiling exhaust fan, LED lighting, hardware, laminate top. (\$6,000)

Deluxe Boho- Price: \$8950 + Base Price

- All the great items in the Boho Basic plus:
- Split system A/C/Heat Pump w/remote control
- Vintage stone countertop
- Upgraded gourmet stainless gas stove
- Stainless vent hood
- Washer/Dryer combo
- 39" smart LED TV with mounting brackets + blu ray player
- Keyless Lock System
- Tall refrigerator (replaces tall cabinet)
- Frosted bathroom door
- Additional 2 USB outlets

Off- Grid Boho Price: \$7550 + Base Price

- All the great items in the Boho Basic plus:
- Solar Power Pkg: Power Center, 500w of solar panels, 200AH batteries w/solar charger control (Ask about upgrades)
- Laveo Dry Flush toilet (upgrade to Separett Villa composting toilet \$900)
- Gas cooktop (upgrade to gas range \$690)
- Solar refrigerator/freezer under counter
- Portable 35 gallon gray water tank w/ 3" hose adaptor
- 46 gallon water tank with 12v pump and pressure system
- 4kw generator for back up and emergency power



[DOWNLOAD PDF](#)



DOWNLOAD PDF

BOHO Sales Quote

Customer Name:		Date:	
Phone:		Email:	
Model:		BOHO	
Item:	#	Price	Extended Price
BOHO	1	\$39,900	\$39,900

Options:			
Kitchen Stone Countertops	<input type="checkbox"/>	\$980	
White Cabinetry	<input type="checkbox"/>	\$1,500	
Washer/Dryer combo	<input type="checkbox"/>	\$2,500	
HE Split System (front or back)	<input type="checkbox"/>	\$2,850	
Window Coverings blackout upgrade	<input type="checkbox"/>	\$400	
Frosted Bath Door	<input type="checkbox"/>	\$450	
USB Outlet	<input type="checkbox"/>	\$50/per	
Flat Screen with Blu Ray	<input type="checkbox"/>	\$800	
Laveo Dry Flush	<input type="checkbox"/>	\$800	
Separatt Villa Composting toilet	<input type="checkbox"/>	\$1,700	
Pop-Up TV, Blu-ray	<input type="checkbox"/>	\$1,000	
Gas/Electric Cooktop	<input type="checkbox"/>	\$450	
Tall Frig/freezer	<input type="checkbox"/>	\$500	
Stainless Range + Hood	<input type="checkbox"/>	\$1,140	
Keyless Lock System	<input type="checkbox"/>	\$300	
Dining Chairs	<input type="checkbox"/>	\$350	
White Roof	<input type="checkbox"/>	\$350	
Exterior Shower	<input type="checkbox"/>	\$500	

Premium Options (these add 15-60 days of build time)			
Beach Boho	<input type="checkbox"/>	\$4,500	
Deluxe Boho	<input type="checkbox"/>	\$8,950	
Off Grid Boho	<input type="checkbox"/>	\$7,550	
Paint Exterior	<input type="checkbox"/>	Avg. \$1950	
Big Bathroom	<input type="checkbox"/>	\$6,000	
Extra Front Window	<input type="checkbox"/>	\$600	
White Walls/Trim	<input type="checkbox"/>	\$3,000	
Maple Interior	<input type="checkbox"/>	\$3,800	
Oak Hardwood Floor	<input type="checkbox"/>	\$900	
Cedar Exterior	<input type="checkbox"/>	\$3,200	
Shou Sugi Ban Exterior	<input type="checkbox"/>	\$4,000	
Solar Power	<input type="checkbox"/>	\$3,400	
On Board Water Tank	<input type="checkbox"/>	\$2,100	
Options Total:	<input type="checkbox"/>		

Delivery: TBD

Project Total:

Notes:

Delivery Address:

Signature: _____

boho TESTIMONIALS

5 stars isn't enough!! We have stayed at many, many Airbnb's across the country...this one is by FAR one of the very best! Unbelievably clean, SO quiet and serene and just down-right ADORABLE!

— Sara

My husband and I stayed one night in the tiny house Nov. 3-4 and loved the cozy, modern feel and many amenities. It was clean, quiet, warm, and peaceful. Plus, we woke up to snow in the morning and saw a few deer out our window. It was exactly as described, or better, and we had a lovely stay. Would definitely recommend!

— Katie

We were pleasantly surprised by the cozy, modern, clean, quiet resort setting...everything provided, from the linens to the variety of books, art supplies, and cute amenities were thoughtfully planned out and prepared for us. We loved our stay!

— Jennifer

"Exactly or even better than described! Easy communication, beautiful views, and cozy, well designed and decorated interior. We will absolutely be returning!"

— Ben

"Exceeded my expectations. This tiny house is adorable and cozy - perfect for couples or an individual's getaway. Would absolutely recommend and I hope to go back."

— Le Anna

TRADITION





\$53,000 (MSRP)

Financing as low as: \$335/mo

(15 year term, 15% down payment, 4.5% interest, monthly payment indicated)

We do deliver, the charge depends on location. You can see Tradition at our Factory. Just call 844.696.3722. Go to page 3 for other locations.

Tradition has all the ingredients that many people love. The huge sleeping loft with optional dormers, great kitchen + lots of storage, entry on the end with an optional deck you actually can use plus all the great features and options that are the hallmarks of ESCAPE. Plus a great price! You can choose either white classic single hung windows or brown contemporary windows and even a staircase to the second floor if you like. Meet the Tradition.

ORDER ONLINE

Escape Tradition

TRADITION FACT SHEET

SIZE:

20' long x 8.5' wide...25' with trailer. XL version is 25' (30' with trailer). Weight is 9500 lbs (XL version is 11,000 lbs) Square footage including upper deck is 226, XL version is 282. Travel Trailers with the RVIA seal.

MODEL:

You can see Tradition at our Factory. Just call 844.696.3722. Go to page 3 for other locations.

WEIGHT:

8,000-12,000 lbs depending on options. Class V hitch recommended.

TRAILER:

Custom ESCAPE steel trailer, 6,000 or 7,000 lb HD tandem axles, electric brakes, Hopkins break-away safety system, easy use leveling jacks, steel, rodent resistant belly, 2 5/16" ball hitch.

EXTERIOR:

Pre-finished cedar lap siding and trim with steel accent and protective panels. Full light 32" glass entry door. Low-E windows, most of which open. Options: All cedar exterior available.

INTERIOR:

Pre-finished pine T&G walls and pine trim. Options: painted drywall. Laminate flooring (option: oak hardwood). Pine solid core bathroom door, optional frosted pine full light door.

INSULATION:

Closed cell foam using recycled products, 7.4 R value per inch. Avg. R values R22 walls, R30 floor, R40 ceiling.

CLIMATE CONTROL OPTIONS:

Split system A/C with heat pump, LP Furnace or baseboard heat. Solar Power and Off-Grid Features available.

BEDROOMS:

Upper sleeping loft with queen bed with stairway/ladder access, optional second sleeping loft or attic, optional fold flat couch downstairs.

STORAGE:

Large closet, multiple cabinets of various sizes, maple cabinets std, bookshelves, build-ins, aluminum pegs.

UTILITY HOOK-UPS:

Standard RV hook-ups including 30 amp electric plug, 3/4" water connection and 3" quick couple septic connection.

PLUMBING:

3/4" pex water lines, on demand LP hot water heater. Optional on board tanks are available.

KITCHEN:

Gas or Induction cook top, full size refrigerator, optional stainless LP range and hood. Extensive maple cabinetry, stainless sink, designer faucet, butcher block kitchen table.

BATHROOM:

36" walk in shower, Toto toilet, LED lighting, mirror, storage cabinet, towel rack, sink, unique aluminum pegs..

OTHER OPTIONS:

Big screen TV with Blu-ray, washer/dryer, ceiling fan, stone counter tops, USB outlets, cellular shades.

Warranty: 2 years plus.





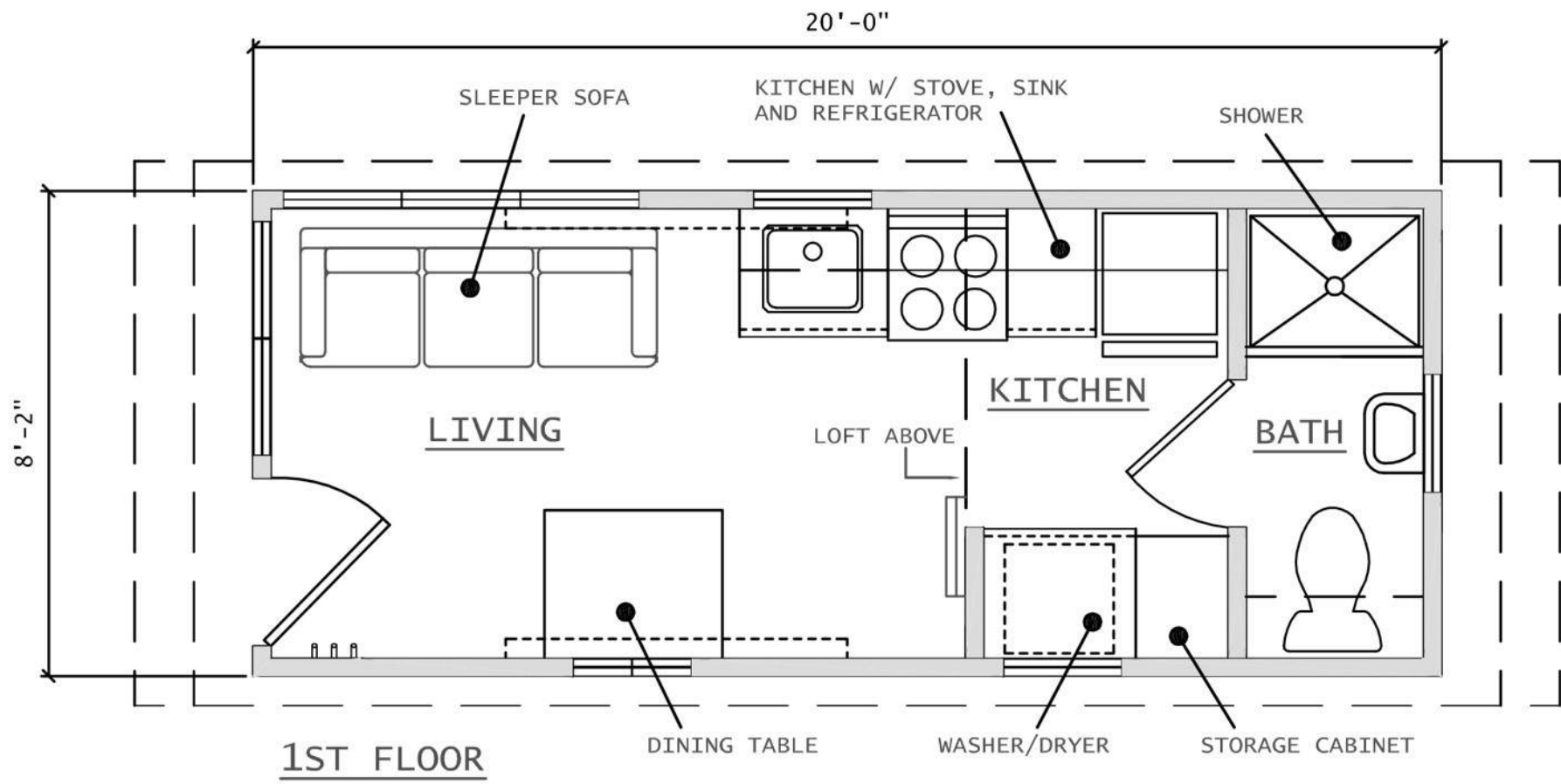

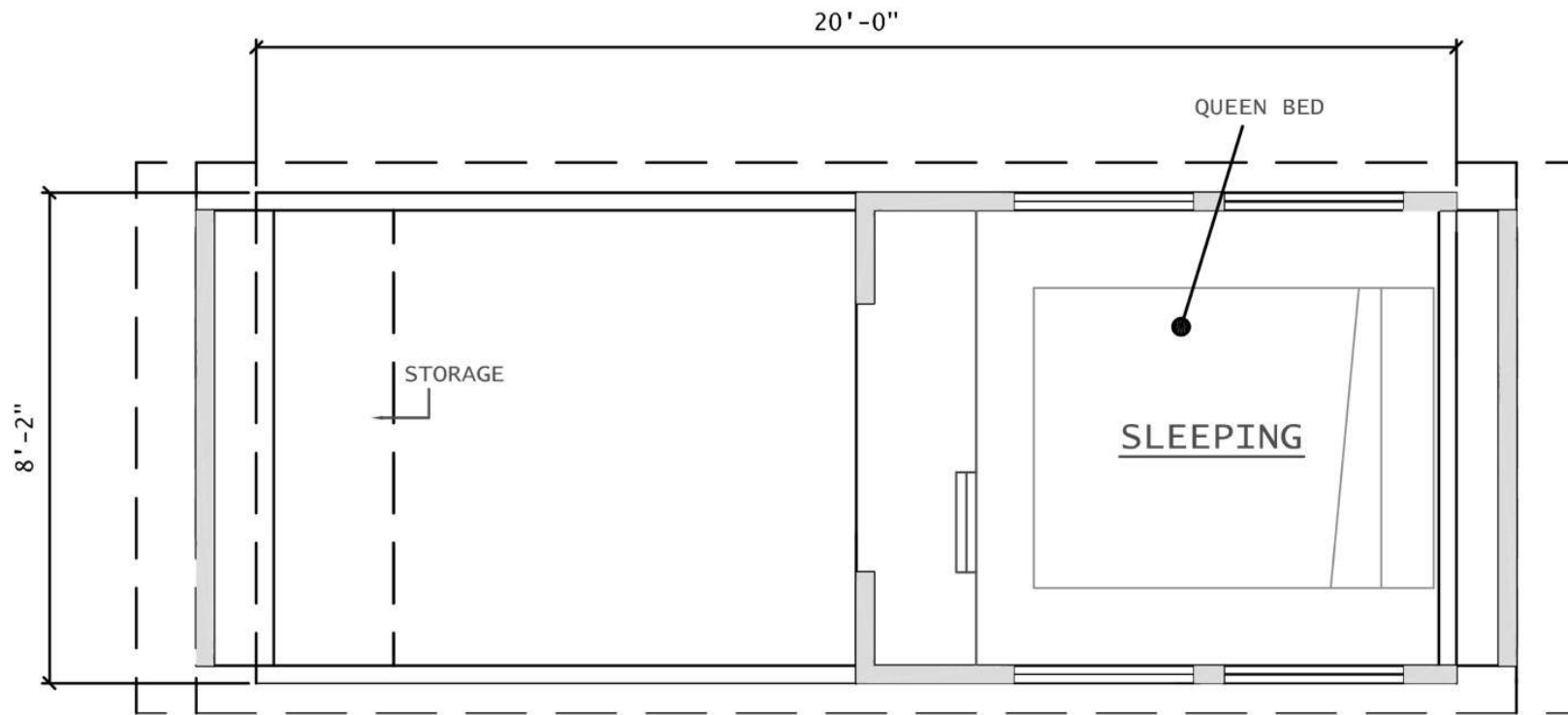

2ND FLOOR

TRADITION 20'

ESCAPE Tradition Pricing \$53,000 (MSRP)

Basic Package- All of this is included

- Low-E, thermopane windows
- Pre-finished cedar lap siding and Corten style metal protective panels
- Panel-Loc Plus metal roofing w/40yr warranty
- Full light entry door
- Folding entry steps
- Lots of storage
- Aluminum wall pegs
- Sealed 3/4" Pine walls, ceiling and trim
- Solid wood bathroom door
- Laminate flooring
- Energy saving LED warm white lighting
- On demand water heater
- Kitchen: maple cabinetry, butcher block top, Induction or gas cooktop, 24" full size refrigerator, large stainless sink with designer faucet.
- Butcher block multi-use folding table
- Bathroom features: 36" shower, sink with chrome faucet, storage cabinet, shelf, bath hardware, Toto toilet, low sohn exhaust fan, mirror, LED lighting.
- Upstairs large loft bedroom with opening windows
- Oversized 4' closet with rod and bi-fold door
- Living area features: LED lighting, opening windows, room for couch
- Baseboard heat
- ESCAPE custom steel trailer, steel floor joists, steel rodent resistant underbelly, foam insulation, radial tires, safety hitch, leveling jacks, DOT lighting
- 2x4 Exterior wall framing, 16" OC
- 1/2" wall sheathing
- Framed roof with 1/2" sheathing
- Vaulted ceiling
- Closed cell foam insulation, 7.4 R value per inch-ultra quiet
- 30 amp plug
- Plumbing: Pex Manifold System
- Smoke/CO detector and fire extinguisher
- U/L approved devices and wiring
- Ceiling fan in living area
- USB outlet
- 2-20 gallon LP tanks

Options

- Shed Dormers (\$3,000)
- Keyless Lock System (\$300)
- Vintage Oak Laminate Floor (\$1,300)
- Stone countertops (\$2,550)
- Washer/Dryer combo (\$2,500)
- Queen Bed + 2 Dining chairs (\$800)
- High efficiency A/C heat pump split system (\$2,800)
- Upgraded on demand water heater (\$1,350)
- Window coverings- honeycomb, designer blinds, blackout in sleeping areas (\$1,400)
- Electronics package:large flat screen TV, Blu-ray player, mounts, wiring (\$940/per)
- Frosted full light bathroom door (\$450)
- Stainless gas range with hood (\$950)
- Fold flat couch w/storage (\$750)
- Additional USB outlets (\$50 per)
- LP furnace 20,000 BTU (\$800)
- Exterior shower (\$500)
- Laveo Dry Flush (\$800)
- Staircase to second floor (\$500)

Premium Options

- XL: 5' rear deck plus extra upper loft (\$6500)
- Drywall (\$3,800)
- Oak Hardwood Floor (\$1,500)
- Solar Power Pkg: 500w of solar panels, 200AH power storage system w/battery charger (\$3,400)
- Separett Villa composting toilet (\$1,700)



DOWNLOAD PDF



DOWNLOAD PDF

Tradition Sales Quote

Customer Name:		Date:	
Phone:		Email:	
Model:		Tradition	
Item:	#	Price	Extended Price
Tradition		\$53,000	\$53,000

STOCK Options:

Stone tops	<input type="checkbox"/>	\$2,550	<input type="checkbox"/>
Shed Dormers	<input type="checkbox"/>	\$3,000	<input type="checkbox"/>
Washer/Dryer Combo	<input type="checkbox"/>	\$2,500	<input type="checkbox"/>
A/C Heat Pump Split System	<input type="checkbox"/>	\$2,800	<input type="checkbox"/>
Window Coverings	<input type="checkbox"/>	\$1,400	<input type="checkbox"/>
On Demand W/H	<input type="checkbox"/>	\$1,350	<input type="checkbox"/>
Frosted Bath Door	<input type="checkbox"/>	\$450	<input type="checkbox"/>
USB Outlets	<input type="checkbox"/>	\$50	<input type="checkbox"/>
LP Furnace	<input type="checkbox"/>	\$800	<input type="checkbox"/>
Laveo Dry Flush	<input type="checkbox"/>	\$800	<input type="checkbox"/>
Electronics	<input type="checkbox"/>	\$940	<input type="checkbox"/>
Vintage Oak Laminate	<input type="checkbox"/>	\$1,300	<input type="checkbox"/>
Couch with storage drawer	<input type="checkbox"/>	\$750	<input type="checkbox"/>
Extra Bed/Dining chairs	<input type="checkbox"/>	\$800	<input type="checkbox"/>
Equa-Flex Ride System	<input type="checkbox"/>	\$660	<input type="checkbox"/>
Keyless Lock System	<input type="checkbox"/>	\$300	<input type="checkbox"/>
Exterior Shower	<input type="checkbox"/>	\$500	<input type="checkbox"/>

Premium Options (these add 15-60 days of build time)

Drywall	<input type="checkbox"/>	\$3,800	<input type="checkbox"/>
XL- 5' front porch + upper loft	<input type="checkbox"/>	\$6,500	<input type="checkbox"/>
Oak Hardwood Floor	<input type="checkbox"/>	\$1,500	<input type="checkbox"/>
Solar Power- Basic	<input type="checkbox"/>	\$3,400	<input type="checkbox"/>
Composting Toilet	<input type="checkbox"/>	\$1,700	<input type="checkbox"/>
Options Total:			
Stock Discount	<input type="checkbox"/>	\$1,500	
Delivery:		TBD	

Project Total: \$53,000

Notes:

Delivery Address:

Signature: _____

ESCAPE ONE





\$49,800 (MSRP)

Financing as low as: \$309/mo

(15 year term, 15% down payment, 4.5% interest, monthly payment indicated)

We do deliver, the charge depends on location. You can see Escape ONE at our Factory. Just call 844.696.3722. Go to page 3 for other locations.

ONE is organic, natural, zen. From the ancient Japanese Shou Sugi Ban exterior to the soaring airy interior, ONE feels quiet, traditional and yet timeless with the flexibility to be used in dozens of ways to let you fully express yourself and serve your needs.

ORDER ONLINE

Escape ONE

ESCAPE ONE FACT SHEET

SIZE:

25' long, (30' including hitch) x 8.5'W x 13'6"H. RVIA Certified Travel Trailer. 276 sq/ft. including second floor.

MODEL:

You can see ONE at our Factory. Just call 844.696.3722. Go to page 3 for other locations.

WEIGHT:

8500 lbs. Exact weight depends on options.

TRAILER:

Steel, 7000 lb tandem axles, radial tires, electric brakes, Hopkins break-away safety system, easy use leveling jacks, steel, rodent resistant belly.

EXTERIOR:

Unique Shou Sugi Ban style siding. Full light 36" glass entry door. Low-E windows, many open.

INTERIOR:

Raw Lodgepole Pine center match with pine trim. Laminate flooring (option: oak hardwood). Pine solid core bathroom door, optional frosted full light door.

INSULATION:

Closed cell foam using recycled products, 7.4 R value per inch. Avg. R values R30.

CLIMATE CONTROL OPTIONS:

High efficiency split system A/C with heat pump, LP furnace with thermostat. Baseboard heat included. Solar Power and Off-Grid Features available - [Click here for details.](#)

MULTI-PURPOSE FIRST FLOOR LIVING AREA:

LED lighting, extensive storage, panoramic + opening windows, book/storage shelf. First floor can be dining area + office or bedroom or living room or multi-purpose room.

SECOND FLOOR:

LED Lighting, panoramic plus opening windows, 64 sq/ft, nearly 5' ceiling. Perfect for bedroom, playroom, office or living space. Expandable to 108 sq/ft.

STORAGE:

Large under stairway closet plus drawers, wall wood pegs.

UTILITY HOOK-UPS:

Standard RV hook-ups including 30 amp electric plug, 3/4" water connection and 3" quick couple septic connection. Optional water tanks available.

PLUMBING:

3/4" pex water lines, on demand LP hot water heater.

OPTIONAL KITCHEN:

Pine cabinetry, hideaway sink/LP stove, under counter frig/freezer, solid butcher block tops, upper shelving.

BATHROOM:

36" tub/shower, designer sink, Toto toilet, LED lighting, towel bars, low sohn vent fan, storage shelves.

OTHER OPTIONS:

Queen bed, full or twin beds, flatscreen TV with Blu-ray, stone counter top, USB outlets, cellular shades, exterior shower.

Warranty: 2 years plus.

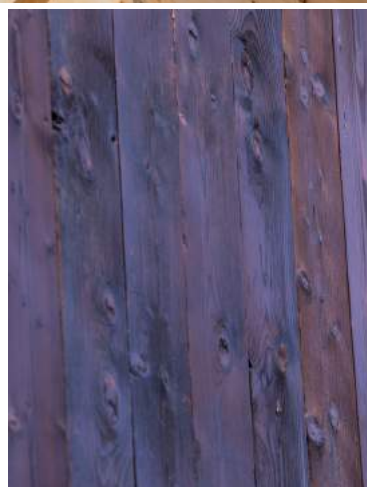

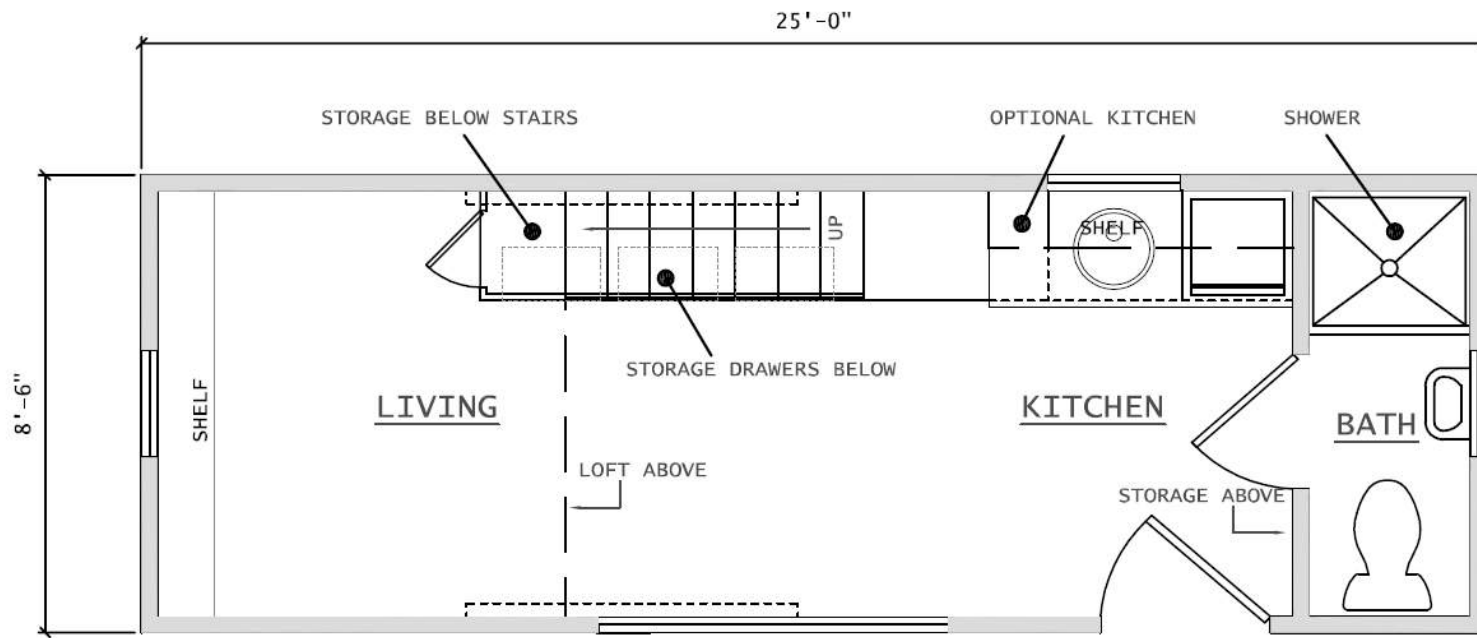
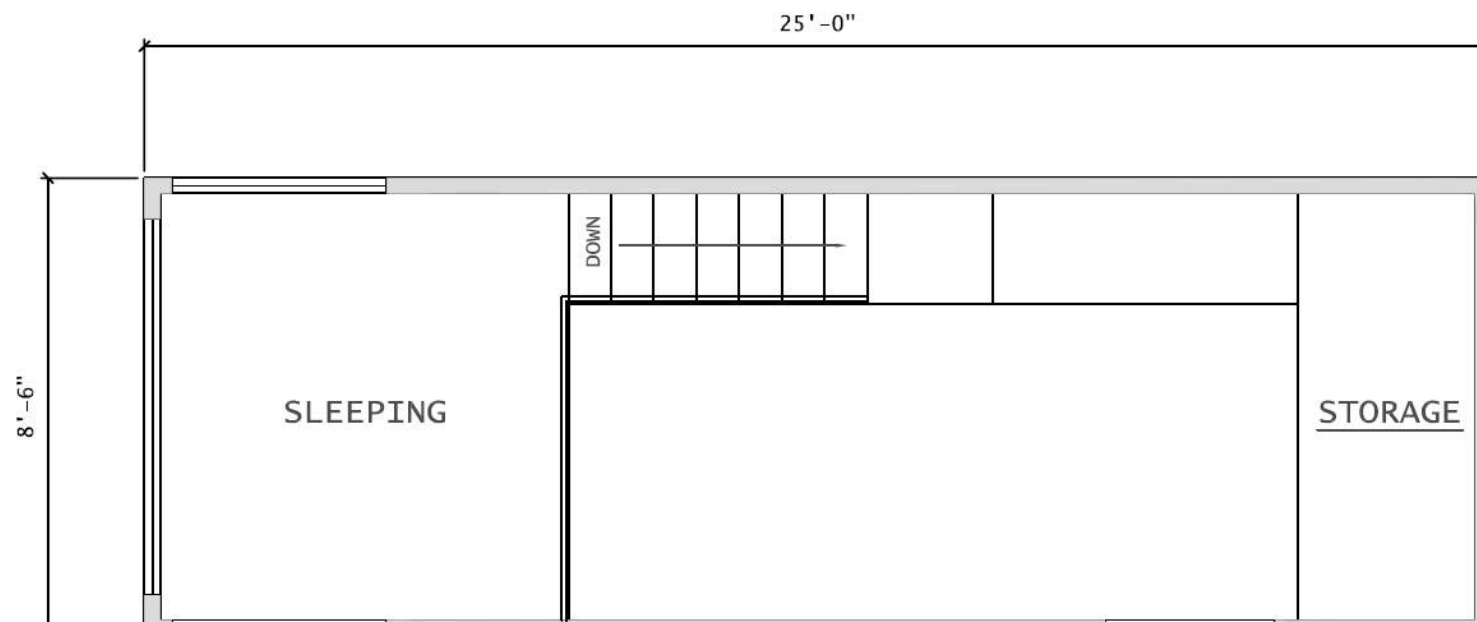

1ST FLOOR

ESCAPE ONE Pricing

Intro Price: **\$49,800 (MSRP)**

Basic Package

- Low-E, thermopane windows
- Unique Shou Sugi Ban style siding
- Full light 8' entry door
- Extensive storage
- Wall pegs
- Lodgepole Pine walls/trim/shelves- raw
- Solid wood bathroom door
- Laminate or vinyl flooring
- Energy saving LED lighting
- 16Gal High capacity water heater
- LP furnace
- Ceiling fan
- Bathroom features: 36" shower, Toto toilet, designer sink, mirror, storage shelf, ceiling exhaust fan, LED lighting, towel bar, obscure glass opening window
- Multi-purpose living area features: LED lighting, staircase with extensive storage, opening window(s), book/storage shelf. Can be dining area + office or bedroom or living room.
- Large loft with nearly 5' ceilings, easy climb staircase, panoramic end window, two opening windows. Space can be large bedroom, playroom, office or living room.
- Steel trailer with steel floor joists, steel rodent resistant underbelly, foam insulation, radial tires, safety hitch, leveling jacks, DOT lighting
- 2x4 Exterior wall framing, 16" OC
- ½" wall sheathing
- Framed roof with ½" sheathing
- Closed cell foam insulation, 7.4 R value per inch
- 30 amp plug w/power center
- Plumbing: Pex Manifold System
- Smoke/CO detector and fire extinguisher
- U/L approved devices and wiring
- USB outlet
- 2-20 gallon LP tanks

Options

- Small kitchen package- deep sink, under counter frig, cabinets (\$3900)
- Induction or gas 2 burner cooktop- (\$450)
- Upgraded 3 burner + 24" oven (\$2,200)
- Range + Hood (\$1,150)
- 24" tall refrigerator/freezer (\$500)
- Stone kitchen countertop (\$1,340)
- High efficiency A/C/heat pump (\$2,800)
- Upgraded on demand water heater (\$1,350)
- Window coverings- std. windows (\$1,000)
- Electronics package (downstairs): flat screen TV, Blu-ray player, mounts, wiring (\$930)
- Frosted full light bathroom door (\$450)
- Additional USB outlets (\$50 per)
- Exterior shower (\$500)
- Separett Villa 9200 composting toilet (\$1,700)
- Laveo Dry Flush (\$800)
- Shou Sugi Ban style Dining Table (\$850)
- Oversize std. finish dining table (\$650)
- Sealed walls & Trim (\$4100)
- Queen Bed (\$500)
- King Bed (\$750)
- Twin Beds (\$175/per)
- Keyless Lock System (\$300)
- Built in fold flat couch with storage (\$750)
- Dining chairs (\$350)

Premium Options

- Washer/Dryer combo (\$2,500)
- Maple Interior (\$5,000)
- Oak hardwood floor (\$2,000)
- Solar Power Pkg: 500w of solar panels, 200ah power storage system w/battery charger (\$3,400)
- Version 2 large lower windows (\$1500)
- Panorama Rear Window (\$1200)
- 8' rear sundeck (open sky) with sliding patio door (\$8,900)
- 8' rear screened, covered deck with sliding door (\$10,700)
- Pull down staircase + storage (\$1800)
- Connecting walkway with rail (\$3400)
- Larger Kitchen with deep sink, 24" stove, Stainless hood, 24" tall frig/freezer plus extensive cabinetry- must have pull down staircase to include this pkg. (\$9,850)
- Large Kitchen stone tops (\$2,900)
- Drywall with single color (\$3,800)
- Storage wall with TV hook-ups (\$1,800)
- Fireplace (\$1200)
- Larger Bathroom (5') must be combine with large kitchen (\$5,500)
- Shower + Storage (\$1,000)
- Inverter for 120V Solar Power (\$1,100)



[DOWNLOAD PDF](#)



DOWNLOAD PDF

ESCAPE ONE Sales Quote

Customer Name:		Date:	
Phone:		Email:	
Model:		ONE	
Item:	#	Price	Extended Price
ESCAPE ONE	1	\$49,800	\$49,800

STOCK Options:

Silestone Countertops		\$1,340	
A/C heat pump split system		\$2,800	
Window Coverings		\$1,000	
On Demand W/H		\$1,350	
Frosted Bath Door		\$450	
USB Outlets		\$50/per	
Shou Sugi Ban Dining Table		\$850	
Oversize std. finish dining table		\$650	
Composting Toilet		\$1,700	
Laveo Dry Flush		\$800	
Electronics		\$930	
Fold Flat Couch + Storage		\$750	
Queen Bed		\$500	
King Bed		\$750	
Twin Beds		\$175/per	
Sealed walls + trim		\$4,100	
Small Kitchen Pkg		\$3,900	
Add Range + Hood		\$1,150	
Upgraded 3 burner + 24" oven		\$2,200	
Induction or Gas 2 burner cooktop		\$450	
Add Tall Refrigerator		\$500	
Keyless Lock System		\$300	
Exterior Shower		\$500	
Dining Chairs		\$350	

Premium Options (these add 15-60 days of build time)

Drywall		\$3,800	
Version 2 windows		\$1,500	
Panorama Window		\$1,200	
Shower + Storage		\$1,000	
Maple Interior		\$5,000	
Connecting walkway with rail		\$3,400	
Washer/Dryer Combo		\$2,500	
8' rear sundeck		\$8,900	
8' rear screened deck		\$10,700	
Pull down staircase + storage		\$1,800	
Larger kitchen		\$9,850	
Stone tops for large kitchen		\$2,900	
Storage Wall with TV Hook-ups		\$1,800	
Fireplace		\$1,200	
Oak Hardwood Floor		\$2,000	
Inverter For 120v Solar Power		\$1,100	
Larger Bathroom (5' total)		\$5,500	
Solar Power		\$3,400	
Options Total:			\$0
Delivery:		TBD	

Project Total: \$49,800

Notes:

Delivery Address:

Signature:

ESCAPE ONE OPTIONS





ESCAPE ONE

With PORCH



Watch the video





ESCAPE ONE

With PANORAMA WINDOW



Watch the video



ESCAPE ONE

Version 2



Watch the video



ESCAPE ONE XL





\$69,800 (MSRP)

Financing as low as: \$465/mo

(15 year term, 15% down payment, 4.5% interest, monthly payment indicated)

We do deliver, the charge depends on location. You can see Escape ONE at our Factory. Just call 844.696.3722. Go to page 3 for other locations.

ONE XL is organic, natural, zen. From the ancient Japanese Shou Sugi Ban exterior to the soaring airy interior, ONE feels quiet, traditional and yet timeless with the flexibility to be used in dozens of ways to let you fully express yourself and serve your needs.

ORDER ONLINE

Escape ONE XL

ESCAPE ONE XL FACT SHEET

SIZE:

Size: 30' (35' with hitch) x 8.5' x 13'6" H. Interior ht: 11'4". Travel Trailer with the RVIA seal. Sq./ft- 388 including two lofts.

MODEL:

You can see ONE XL at our Factory. Just call 844.696.3722. Go to page 3 for other locations.

WEIGHT:

11,000 lbs. Exact weight depends on options.

TRAILER:

Steel, 7000 lb tandem axles, radial tires, electric brakes, Hopkins break-away safety system, easy use leveling jacks, steel, rodent resistant belly.

EXTERIOR:

Unique Shou Sugi Ban style siding. Full light 36" glass entry door. Low-E windows, many open.

INTERIOR:

Raw Lodgepole Pine center match with pine trim. Laminate flooring (option: oak hardwood). Pine solid core bathroom door, optional frosted full light door. Optional French Doors.

INSULATION:

Closed cell foam using recycled products, 7.4 R value per inch. Avg. R values R30.

CLIMATE CONTROL OPTIONS:

High efficiency split system A/C with heat pump, LP furnace with thermostat. Baseboard heat included. Solar Power and Off-Grid Features available - [Click here for details.](#)

MULTI-PURPOSE FIRST FLOOR LIVING AREA:

LED lighting, extensive storage, panoramic + opening windows. First floor can be dining area + office or bedroom or living room or multi-purpose room. French doors available to create large private space with windows.

SECOND FLOOR:

Huge upper loft, LED Lighting, panoramic plus opening windows, nearly 5' ceiling. Perfect for large bedroom, playroom, office or living space. Second front loft for sleeping or storage.

STORAGE:

Large under stairway closet plus drawers, wall wood pegs.

UTILITY HOOK-UPS:

Standard RV hook-ups including 30 amp electric plug, 3/4" water connection and 3" quick couple septic connection. Optional water tanks available.

PLUMBING:

3/4" pex water lines, on demand LP hot water heater.

KITCHEN OPTIONS:

Maple cabinetry, deep sink, designer faucet + under counter frig/freezer, solid butcher block tops & upper shelving are included. Options include large appliances, small appliances or even just a cook top if you prefer.

BATHROOM:

60" tub/shower, Large vanity with storage above and below, mirror, Toto toilet, LED lighting, towel bars, low sohn vent fan, storage shelves. Optional shower plus storage or soaking or jet tub

OTHER OPTIONS:

Queen bed, full or twin beds, flatscreen TV with Blu-ray, stone counter top, USB outlets, cellular shades, exterior shower. exterior shower. Off Grid options are [here.](#)

Warranty: 2 years plus.



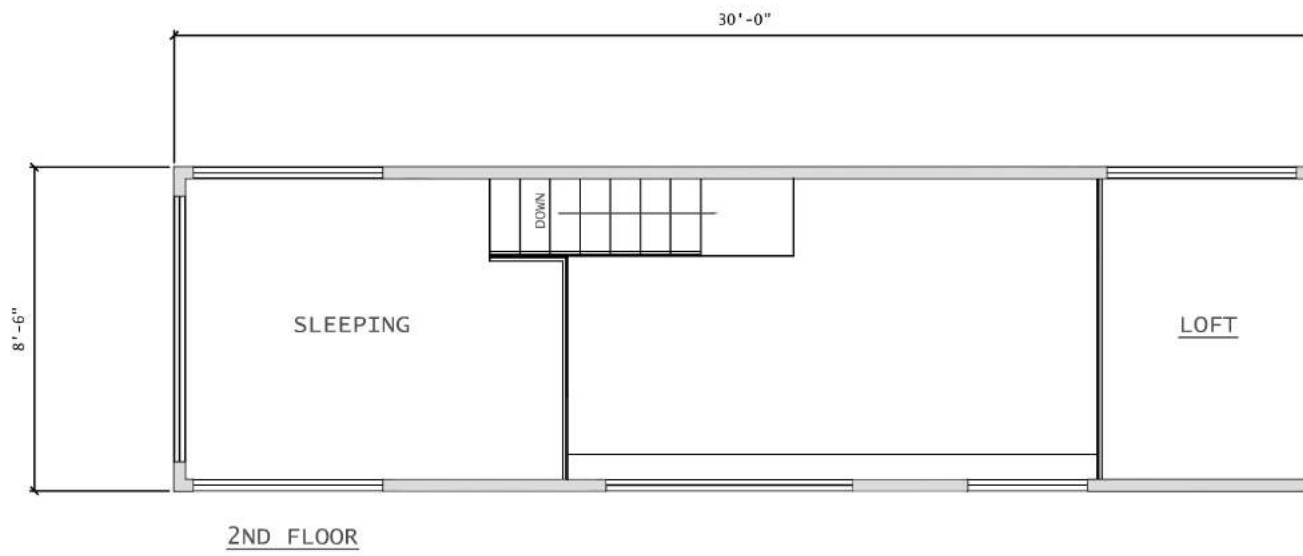
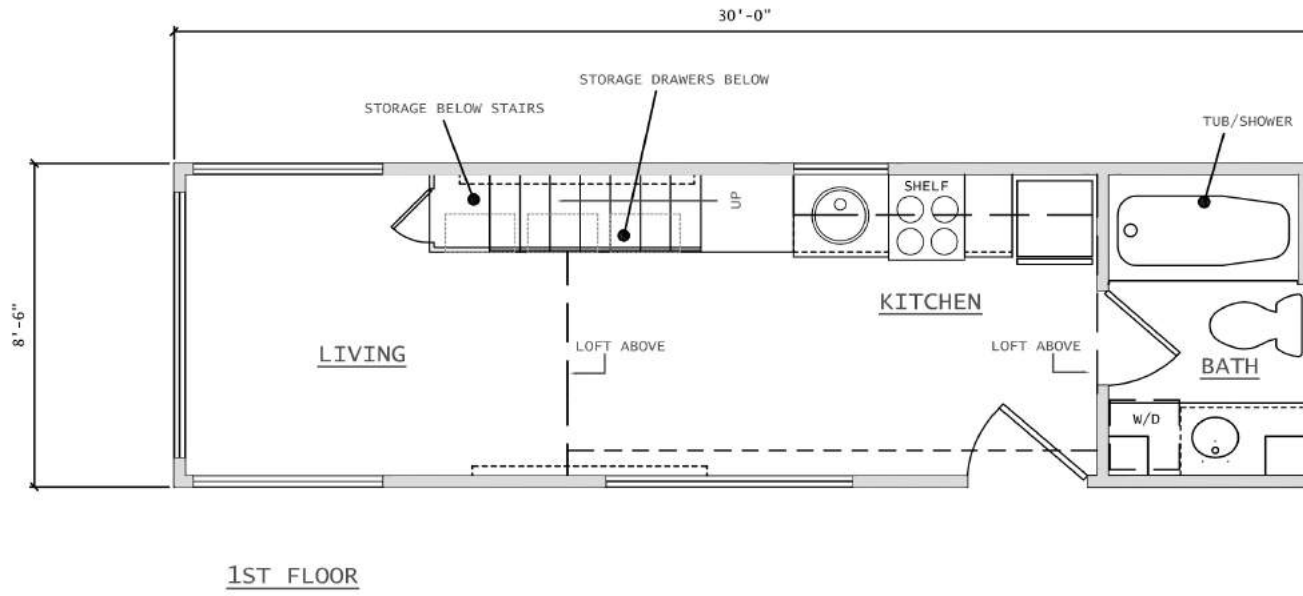

ESCAPE ONE XL

ESCAPE ONE XL Pricing

Intro Price: **\$69,800 (MSRP)**

Basic Package

- Low-E, thermopane windows
- Unique Shou Sugi Ban style siding
- Full light entry door
- Extensive storage
- Wall pegs
- Raw Lodgepole Pine walls/trim/shelves
- Solid wood bathroom door
- Laminate flooring
- Energy saving LED lighting
- 16 gallon equivalent fast recovery LP water heater
- 20,000 BTU LP furnace
- Ceiling fan
- Bathroom features: 60" tub/shower, Toto toilet, 60" vanity & sink, mirror & storage cabinets, ceiling exhaust fan, LED lighting, towel bars, opening window
- Multi-purpose living area features: LED lighting, staircase with extensive storage, opening panoramic windows, book/storage shelf. Can be dining area + office or bedroom or living room.
- Huge double loft, easy climb staircase, panoramic end windows & opening windows. Space can be bedrooms, playrooms, office or living room or combination.
- Kitchen with under counter refrigerator, deep stainless sink and designer faucet, open shelving. Optional small or large kitchen appliances.
- Steel trailer with steel floor joists, steel rodent resistant underbelly, foam insulation, radial tires, safety hitch, leveling jacks, DOT lighting
- 2x4 Exterior wall framing, 16" OC
- ½" wall sheathing
- Framed roof with ½" sheathing
- Closed cell foam insulation, 7.4 R value per inch
- 30 amp plug w/power center
- Plumbing: Pex Manifold System
- Smoke/CO detector and fire extinguisher
- U/L approved devices and wiring
- USB outlet
- 2-20 gallon LP tanks

Options

- Stone countertops (\$2,540)
- Upper Walkway (\$1500)
- Large Stainless kitchen (\$2,500)
- Small Range + Hood + 24" Frig (\$1700)
- Washer/Dryer Combo (\$2,500)
- Induction or gas 2 burner cooktop (\$450)
- Fold Flat couch with Storage (\$750)
- High efficiency A/C/heat pump (\$2,800)
- Upgraded on demand water heater (\$1,350)
- Window coverings honeycomb (\$1,600)
- Electronics package: flat screen TV, Blu-ray player, mounts, wiring (\$930)
- Frosted full light bathroom door (\$450)
- Additional USB outlets (\$50 per)
- Exterior shower (\$500)
- Separett Villa 9200 composting toilet (\$1,700)
- Laveo Dry Flush (\$800)
- Shou Sugi Ban style Dining Table (\$850)
- Sealed walls & Trim (\$5100)
- Queen Bed (\$500)
- King Bed (\$750)
- Keyless Lock System (\$300)

Premium Options

- Extra clerestory window (\$1200)
- Extra lower window (\$600)
- Maple interior (\$7,000)
- Oak hardwood floor (\$2,800)
- French door interior (\$1150)
- Frosted french door interior (\$1500)
- Shower only bathroom w/shelving (\$1000)
- Basis Solar power pkg (\$3400)
- For Off Grid options please click on OFF GRID on the website



DOWNLOAD PDF



DOWNLOAD PDF

ESCAPE ONE XL Sales Quote

Customer Name:		Date:
<input type="text"/>		<input type="text"/>

Phone:	Email:	Model:
<input type="text"/>	<input type="text"/>	ONE XL

Item:	#	Price	Extended Price
ESCAPE ONE XL	1	\$69,800	\$69,800

STOCK Options:

Stone Countertops	<input type="checkbox"/>	\$2,540	<input type="checkbox"/>
A/C heat pump split system	<input type="checkbox"/>	\$2,800	<input type="checkbox"/>
Window Coverings	<input type="checkbox"/>	\$1,600	<input type="checkbox"/>
Washer/Dryer Combo	<input type="checkbox"/>	\$2,500	<input type="checkbox"/>
On Demand W/H	<input type="checkbox"/>	\$1,350	<input type="checkbox"/>
Frosted Bath Door	<input type="checkbox"/>	\$450	<input type="checkbox"/>
USB Outlets	<input type="checkbox"/>	\$50/per	<input type="checkbox"/>
Shou Sugi Ban Dining Table	<input type="checkbox"/>	\$850	<input type="checkbox"/>
Composting Toilet	<input type="checkbox"/>	\$1,700	<input type="checkbox"/>
Laveo Dry Flush	<input type="checkbox"/>	\$800	<input type="checkbox"/>
Electronics	<input type="checkbox"/>	\$930	<input type="checkbox"/>
Fold flat couch + storage	<input type="checkbox"/>	\$750	<input type="checkbox"/>
Queen Bed	<input type="checkbox"/>	\$500	<input type="checkbox"/>
King Bed	<input type="checkbox"/>	\$750	<input type="checkbox"/>
Twin Beds	<input type="checkbox"/>	\$175/per	<input type="checkbox"/>
Large Stainless Kitchen	<input type="checkbox"/>	\$2,500	<input type="checkbox"/>
Small Range + Hood + 24" frig	<input type="checkbox"/>	\$1,800	<input type="checkbox"/>
Induction or Gas cooktop 2 burner	<input type="checkbox"/>	\$450	<input type="checkbox"/>
Sealed walls + trim	<input type="checkbox"/>	\$5,100	<input type="checkbox"/>
Keyless Lock System	<input type="checkbox"/>	\$300	<input type="checkbox"/>
Exterior Shower	<input type="checkbox"/>	\$500	<input type="checkbox"/>
Dining Chairs	<input type="checkbox"/>	\$350	<input type="checkbox"/>

Premium Options (these add 15-60 days of build time)

Maple Interior	<input type="checkbox"/>	\$7,000	<input type="checkbox"/>
Extra Clerestory window	<input type="checkbox"/>	\$1,200	<input type="checkbox"/>
Extra Lower Window	<input type="checkbox"/>	\$600	<input type="checkbox"/>
French door	<input type="checkbox"/>	\$1,150	<input type="checkbox"/>
Frosted french door	<input type="checkbox"/>	\$1,500	<input type="checkbox"/>
Off Grid Solar frig	<input type="checkbox"/>	\$1,800	<input type="checkbox"/>
On Board gray Tank	<input type="checkbox"/>	\$2,500	<input type="checkbox"/>
On Board Water Tanks	<input type="checkbox"/>	\$2,800	<input type="checkbox"/>
Oak Hardwood Floor	<input type="checkbox"/>	\$2,800	<input type="checkbox"/>
Shower Bathroom/Shelving	<input type="checkbox"/>	\$1,000	<input type="checkbox"/>
Solar Power	<input type="checkbox"/>	\$3,400	<input type="checkbox"/>

Total Options			
Delivery:		TBD	

Project Total:	\$69,800
-----------------------	-----------------

Notes:

<input type="text"/>

Delivery Address:

<input type="text"/>

Signature: _____

FAQ

What makes ESCAPE so different?

Design and craftsmanship. ESCAPE was designed by an award winning architectural firm, SALA Architects. ESCAPE is hand crafted in America in our own RVIA Certified factory in Rice Lake, WI. More than anything, ESCAPE is built to human scale, is incredibly comfortable and has features and comfort not found in any other RV.

How much does ESCAPE cost?

Prices vary considerably by model, just choose a model. [Finance your ESCAPE here.](#)

What permits do I need for ESCAPE?

For Travel Trailers, there are no permits needed for RV parks and many locations. But this does vary from place to place. Simply call your local zoning office for info about Park Model RVs.

How quickly can I get my ESCAPE?

Depending on the accessories you choose, in as little as 60 days. In addition, we have dealers that have inventory for instant delivery.

What does delivery cost?

We have our own trucking company so your delivery person is knowledgeable and will go over your unit when delivered.

Delivery charges depend on your location. In some cases it is free!

Can I buy plans for ESCAPE?

Plans are not currently available.

How energy efficient is ESCAPE?

From real world experience, ESCAPE is astonishingly efficient. [More info is here.](#)

Can ESCAPE operate off-grid?

Certainly. Solar power is a good idea given the low power consumption of the unit. You can order composting or Laveo style toilets.

Can I customize ESCAPE?

For information on custom designs, please [click here.](#)

What about storage?

Each ESCAPE is designed to maximize space and storage possibilities. The kitchen has plenty of cabinetry and there is also storage in the bathroom.

Washer/Dryer hook-up?

Yes, if you want. You can also order a washer/dryer.

Are there options for the Kitchen?

Yes, just check the options sheet for the unit.

Does ESCAPE have a warranty?

Absolutely. We stand behind the integrity of the unit with a full 2 year warranty but many items have much longer warranties. We have our own service people available for problems.

Where do I see ESCAPE...are there dealers?

ESCAPE is sold factory-direct and through an increasing number of dealers. You can see models at our plant in Rice Lake WI and at locations around the country. Go to page 3 for other locations.

Is financing available?

Finance your ESCAPE [here.](#) The great news about ESCAPE is that by law it is considered an RV. Therefore you can easily finance it at any bank in the same way you would finance a car or RV.

[Continued]

FAQ (CON'T)

Does ESCAPE come fully constructed or do I need a contractor?

Every ESCAPE is delivered complete with our guarantee that everything is in order, impeccably installed and ready for you to enjoy. Your ESCAPE consultant will work with you on what is needed to connect the water, sewer, power, etc.

Can ESCAPE be delivered anywhere?

Yes. ESCAPE is on wheels, so it can go virtually anywhere there is a road.

I thought RV's had engines?

The vast majority of RV's sold each year, over 85%, are non-motorized.

Does ESCAPE have tanks like a regular RV?

ESCAPE is an RV and can have tanks.

What about property taxes?

By law, ESCAPE is an RV and therefore is not subject to property tax. You simply buy a tag from the DMV every year.

How do I connect utilities?

ESCAPE, like any RV, has single drops for power, water and sewer in a simple location to access and hook up. ESCAPE is designed to be simple to hook-up and simple to use.

Can I have ESCAPE furnished?

Absolutely as there are furnishing options such as a couch, bed & dining chairs to name just a few items.

Can ESCAPE be used in extreme climates?

Yes. The building has a very tight envelope and has done extremely well through brutal Wisconsin winters with temperatures down to -35. Pipes have not frozen and everything has functioned 100%. ESCAPE is even better in the heat thanks to great insulation.

How is ESCAPE heated and cooled?

Heat comes from an LP furnace, baseboard heat, split system and/or a fireplace. You choose the option. A/C is an option and we use split systems which work great at keeping the building as cool as you would like.

What about maintenance of ESCAPE?

Other than routine items, your new ESCAPE has little or no maintenance. The unit is designed to be easy on you. We do recommend recoating the unit with our stain every 3-5 years but this is strictly optional and dependent on your location.

ESCAPE

TRAVELER

2019

"THE WORLD'S MOST BEAUTIFUL TINY HOUSE" - FORBES



1740 20 1/2 st. rice lake, wi 54868 sales@escapehomes.us 844-696-3722